



SERVING  
THOSE WHO  
**SERVE**  
OUR COUNTRY



Thank you  
Veterans!

OPEN FOR LUNCH

TEXAS

Friday, Nov. 11, 11:11

I love my job!

VETERANS DAY - MONDAY NOV. 11th  
OPEN AT 11 AM



2016 ANNUAL REPORT

# Dear Partners,

As we close in on our 25th anniversary, I can't help but reflect on our humble beginnings. My original dream back in 1993 was simple – open 10 stores and buy my own home so I could move out of my parents' home.

I am proud to say that we now have over 500 restaurants, far surpassing the original dream.

In fact, we ended 2016 with a total of 517 restaurants. Also, despite the challenges in the casual-dining sector, our Operators turned in another great year. Some highlights include:

## Highlights for 2016

- Opened 30 restaurants (21 Texas Roadhouse restaurants and nine Bubba's 33 restaurants) and our franchise partners opened four restaurants.
- Revenue of approximately \$2.0 billion, which was 10% higher than the prior year.
- Increased comparable restaurant sales by 3.5%, representing our seventh consecutive year of growth.
- Increased restaurant margin, as a percentage of sales, 134 basis points to 18.7%.
- Grew diluted earnings per share 19%.
- Paid \$52.1 million in dividends.
- Repurchased 114,700 shares of our common stock.
- Ended the year with cash of \$112.9 million and \$52.5 million in debt.

One thing I am most proud of is our legacy of helping others. In the early days, we were cash strapped, but after our first donation to Special Olympics, we realized our restaurants could be a powerful force to help others through food donations and fundraisers.

This mentality has never been truer than in 2016. Today, our restaurants average four fundraisers a month, which raise hundreds of thousands of dollars for local non-profits and families in need. They also donate millions of meals to people in their local communities.

There is no better example of our commitment to giving than Veterans Day. Nine years ago, we began opening for lunch on Veterans Day to provide free meals to veterans and active military. It's an amazing day of giving back to those who have sacrificed so much for our country. In 2016, we were honored to provide more than 300,000 meals to the men and women who protect our freedoms.

Speaking of heroes, I once read that a hero is someone who runs toward a tragedy when others are running away. That is certainly the spirit at Texas Roadhouse and we had a couple of examples in 2016 that I would like to share.

When Hurricane Matthew hit Greenville, N.C. last October, Managing Partner David Hollinger and his team reacted to the natural disaster the only way they knew how – by running toward it.

While other local businesses were closed, David kept his restaurant open to feed first responders. The first night they fed 130 people in the restaurant and delivered more than 100 meals.

Over the next three days, they provided nearly 500 meals a day to emergency personnel. In addition, Team Greenville also fed more than 300 displaced residents several times a day. That's what heroes do.

In November, after devastating forest fires threatened the town of Gatlinburg, Tenn., and destroyed thousands of acres, our Operators did what they do best – they ran toward the danger and pitched in to help.

Market Partner Ron Houser and Local Store Marketing Coach Nicole Vesco rallied the Texas Roadhouse troops. They utilized the next nearest Texas Roadhouse in Pigeon Forge to provide free meals to all first responders. But the help did not stop there. The restaurant soon became a drop-off spot for clothes, furniture, and other items needed by fire victims. Texas Roadhouse locations as far away as California and New York raised \$70,000 for the victims, which was donated to the Dolly Parton Foundation to help local residents in need.

With that type of community-first mentality, I have no doubt that 2017 and beyond will be bright at Texas Roadhouse. Next year, we expect to open approximately 30 company-owned restaurants including approximately six Bubba's 33 restaurants. We expect our franchise partners to open as many as seven restaurants, primarily international locations. We expect 1% to 2% food cost deflation and mid-single digit labor inflation. We implemented a price increase of approximately 1% in November to help offset some of the labor pressure and continue to focus on improving the guest experience to drive traffic growth. Finally, we started the year with a quarterly dividend of \$0.21 per share, which represents a 10.5% increase over the prior year and our sixth consecutive year of increasing dividends.

I have said many times that Texas Roadhouse is a people company that happens to serve steaks. We are truly blessed to have the best Operators and support staff in the industry.

Mark Hymes, our current Managing Partner of Year, is a great example of being one of the best of the best. He is one of the most humble people you'll ever meet and there is no doubting his passion for Texas Roadhouse. He believes in taking care of his people and having fun every shift! Mark's store is a Training Center and continues to impact our Roadies across the country.

I'd also like to give a shout out to our 2016 Roadie of the Year, Michael Patterson. Michael started working as a server at Texas Roadhouse in January 2010 while attending college. He later interned in our Finance Department and now works as the Manager of Financial Analysis, where he supports operations from a financial and forecasting perspective. Michael is known for his commitment to a partnership mentality and a "never-say-no" attitude.

Thanks to our more than 50,000 Roadies, including our Louisville-based Support Center employees. I am honored to be your partner and look forward to another legendary year.

Keep on rockin',

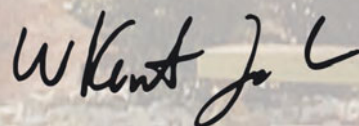

W. Kent Taylor  
Founder & Chairman, Chief Executive Officer



April 7, 2017

To our Shareholders:

You are cordially invited to attend the 2017 Annual Meeting of Shareholders of Texas Roadhouse, Inc. on Thursday, May 18, 2017. The meeting will be held at the Texas Roadhouse Support Center, 6040 Dutchmans Lane, Louisville, Kentucky at 9:00 a.m. eastern daylight time.

The official Notice of Annual Meeting, Proxy Statement and Proxy Card are enclosed with this letter.

Please take the time to read carefully each of the proposals for shareholder action described in the accompanying proxy materials. Whether or not you plan to attend, you can ensure that your shares are represented at the meeting by promptly completing, signing and dating your proxy card and returning it in the enclosed postage-paid envelope. Shareholders of record can also vote by touch-tone telephone from the United States, using the toll-free number on the proxy card, or by the Internet, using the instructions on the proxy card. If you attend the meeting, you may revoke your proxy and vote your shares in person.

Your interest and participation in the affairs of the Company are greatly appreciated. Thank you for your continued support.

Sincerely,

W. Kent Taylor  
*Chairman, Chief Executive Officer*

# TEXAS ROADHOUSE, INC.

6040 Dutchmans Lane  
Louisville, Kentucky 40205

## NOTICE OF ANNUAL MEETING OF SHAREHOLDERS TO BE HELD MAY 18, 2017

To the Shareholders:

The Annual Meeting of Shareholders (the “Annual Meeting”) of Texas Roadhouse, Inc. (the “Company”) will be held at the Texas Roadhouse Support Center, 6040 Dutchmans Lane, Louisville, Kentucky on Thursday, May 18, 2017 at 9:00 a.m. eastern daylight time.

At the Annual Meeting you will be asked to:

- elect two directors to the Board of Directors, each for a term of one year;
- ratify the appointment of KPMG LLP as the Company’s independent auditors;
- hold an advisory vote on executive compensation;
- hold an advisory vote on the frequency of the advisory vote on executive compensation;
- hold an advisory vote on a shareholder proposal regarding the issuance of a sustainability report by the Company, if properly presented at the Annual Meeting; and
- transact such other business as may properly come before the meeting.

A Proxy Statement describing matters to be considered at the Annual Meeting is attached to this notice. Only shareholders of record at the close of business on March 20, 2017 are entitled to receive notice of and to vote at the meeting.

By Order of the Board of Directors,



Celia Catlett

*General Counsel and Corporate Secretary*

Louisville, Kentucky  
April 7, 2017

### IMPORTANT

**WHETHER OR NOT YOU EXPECT TO BE PRESENT AT THE MEETING, PLEASE SUBMIT YOUR VOTE USING ONE OF THE VOTING METHODS DESCRIBED IN THE ATTACHED MATERIALS. IF YOU ATTEND THE MEETING, YOU MAY REVOKE YOUR PROXY AND VOTE YOUR SHARES IN PERSON.**

**IMPORTANT NOTICE REGARDING THE AVAILABILITY OF PROXY MATERIALS FOR THE 2017 ANNUAL MEETING OF SHAREHOLDERS TO BE HELD ON MAY 18, 2017: Our Proxy Statement related to our 2017 Annual Meeting of Shareholders, our Annual Report on Form 10-K for the fiscal year ended on December 27, 2016 and our Annual Report to Shareholders for the fiscal year ended on December 27, 2016 are available on our website at [www.texasroadhouse.com](http://www.texasroadhouse.com) in the Investors section.**

## Table of Contents

<b>SUMMARY OF MATTERS REQUIRING SHAREHOLDER ACTION</b> .....	1
Proposal 1—Election of Directors .....	1
Proposal 2—Ratification of Independent Auditors .....	1
Proposal 3—Advisory Vote on Approval of Executive Compensation .....	1
Proposal 4—Advisory Vote on the Frequency of the Advisory Vote on Executive Compensation .	2
Proposal 5—Advisory Vote on a Shareholder Proposal Regarding the Issuance of a Sustainability Report by the Company .....	2
Other Matters .....	2
<b>INFORMATION ABOUT PROXIES AND VOTING</b> .....	3
Record Date and Voting Securities .....	3
Revocability of Proxies .....	3
Solicitation of Proxies .....	3
Other Voting Considerations .....	3
<b>CORPORATE GOVERNANCE AND OUR BOARD</b> .....	5
Director Biographies .....	5
Board Declassification .....	6
Meetings of the Board .....	7
Leadership Structure of the Board and the Role of the Board in Risk Oversight .....	7
Committees of the Board .....	8
Policy Regarding Consideration of Candidates for Director .....	9
Compensation of Directors .....	10
Code of Conduct .....	12
Stock Ownership Guidelines .....	12
<b>STOCK OWNERSHIP INFORMATION</b> .....	13
Section 16(a) Beneficial Ownership Reporting Compliance .....	14
<b>EXECUTIVE COMPENSATION</b> .....	15
Compensation Discussion and Analysis .....	15
Summary Compensation Table .....	24
Grants of Plan-Based Awards in Fiscal Year 2016 .....	27
Outstanding Equity Awards .....	28
Options Exercised and Stock Vested .....	29
Termination, Change of Control and Change of Responsibility Payments .....	29
<b>AUDIT COMMITTEE REPORT</b> .....	32
Related Party Transactions .....	33
<b>PRESENTATION OF PROPOSALS</b> .....	36
Proposal 1—Election of Directors .....	36
Proposal 2—Ratification of Independent Auditors .....	37
Proposal 3—Advisory Vote on Approval of Executive Compensation .....	39
Proposal 4—Advisory Vote on the Frequency of the Advisory Vote on Executive Compensation .	40
Proposal 5—Advisory Vote on a Shareholder Proposal Regarding the Issuance of a Sustainability Report by the Company .....	41
<b>SHAREHOLDER PROPOSALS</b> .....	43
<b>SHAREHOLDERS' COMMUNICATIONS WITH THE BOARD</b> .....	43
<b>FORM 10-K</b> .....	43
<b>OTHER BUSINESS</b> .....	43

# TEXAS ROADHOUSE, INC.

6040 Dutchmans Lane  
Louisville, Kentucky 40205

## PROXY STATEMENT

### ANNUAL MEETING OF SHAREHOLDERS TO BE HELD MAY 18, 2017

---

This proxy statement and accompanying proxy card are being furnished in connection with the solicitation of proxies by the board of directors (the “Board”) of Texas Roadhouse, Inc., a Delaware corporation, to be voted at the Annual Meeting of Shareholders (the “Annual Meeting”) and any adjournments thereof. In this proxy statement, references to the “Company,” “we,” “us” or “our” refer to Texas Roadhouse, Inc. This proxy statement and accompanying proxy card are first being mailed to shareholders on or about April 7, 2017.

The Annual Meeting will be held at the Texas Roadhouse Support Center, Louisville, Kentucky on Thursday, May 18, 2017 at 9:00 a.m. eastern daylight time, for the purposes set forth in this proxy statement and the accompanying notice of Annual Meeting.

#### SUMMARY OF MATTERS REQUIRING SHAREHOLDER ACTION

##### **Proposal 1—Election of Directors**

The affirmative vote of a plurality of the votes entitled to be cast by the holders of the Company’s common stock present in person or represented by proxy is required to elect each nominee. Election by a plurality means that the director nominee with the most votes for the available slot is elected for that slot. You may vote “FOR” each nominee or you may “WITHHOLD AUTHORITY” to vote for each nominee. Unless you “WITHHOLD AUTHORITY” to vote for a nominee, your proxy will be voted “FOR” the election of the individuals nominated as directors.

Our Board has adopted a majority voting policy for uncontested director elections. Under this policy, any nominee who receives fewer “FOR” votes than “WITHHOLD” votes is required to offer his or her resignation. Our nominating and corporate governance committee would then consider the offer of resignation and make a recommendation to our independent directors as to the action to be taken with respect to the offer.

*The Board recommends that you vote “FOR” the nominees.*

##### **Proposal 2—Ratification of Independent Auditors**

The proposal to ratify the appointment of KPMG LLP as the Company’s independent auditors for the fiscal year ending December 26, 2017 must be approved by the affirmative vote of a majority of the shares present (in person or by proxy) and entitled to vote. You may vote “FOR” or “AGAINST” the ratification, or you may “ABSTAIN” from voting on this proposal. A vote to “ABSTAIN” will have the same effect as a vote “AGAINST” this proposal.

*The Board recommends that you vote “FOR” this proposal.*

##### **Proposal 3—Advisory Vote on Approval of Executive Compensation**

The outcome of the advisory vote on whether to approve the executive compensation detailed in this proxy statement (including the Compensation Discussion and Analysis, the Executive Compensation section and the other related executive compensation tables and related discussions) will

be determined by the affirmative vote of a majority of the shares present (in person or by proxy) and entitled to vote. You may vote “FOR” or “AGAINST” approval of the executive compensation, or you may “ABSTAIN” from voting on this proposal. A vote to “ABSTAIN” will have the same effect as a vote “AGAINST” approval of the executive compensation.

*The Board recommends that you vote “FOR” this proposal.*

**Proposal 4—Advisory Vote on the Frequency of the Advisory Vote on Executive Compensation**

The outcome of the advisory vote on how often the Company should hold an advisory vote on executive compensation will be determined by the affirmative vote of a plurality of the shares present (in person or by proxy) and entitled to vote. You may select a frequency of “EVERY YEAR,” “EVERY TWO YEARS” or “EVERY THREE YEARS”, or you may “ABSTAIN” from voting on this proposal. The choice receiving the most votes will be the frequency selected by the shareholders, so abstentions will not affect the outcome of the vote on this proposal.

*The Board recommends that you select “EVERY YEAR” for this proposal.*

**Proposal 5—Advisory Vote on the Shareholder Proposal Regarding the Issuance of a Sustainability Report by the Company**

The outcome of the vote on whether the Company should issue a sustainability report describing the Company’s present philosophy and approach to various environmental, social and governance risks and opportunities within one year of the Annual Meeting will be determined by the affirmative vote of a majority of the shares present (in person or by proxy) and entitled to vote. You may vote “FOR” or “AGAINST” the shareholder proposal, or you may “ABSTAIN” from voting on this proposal. A vote to “ABSTAIN” will have the same effect as a vote “AGAINST” approval of the shareholder proposal.

*The Board recommends that you vote “AGAINST” this proposal.*

**Other Matters**

As of the date of this proxy statement, the Board knows of no matters that will be presented for consideration at the Annual Meeting other than those matters discussed in this proxy statement. If any other matters should properly come before the Annual Meeting and call for a vote of shareholders, validly executed proxies in the enclosed form returned to us will be voted in accordance with the recommendation of the Board, or, in the absence of such a recommendation, in accordance with the judgment of the proxy holders. Any such additional matter must be approved by an affirmative vote of a majority of the shares present (in person or by proxy) and entitled to vote at the Annual Meeting.

## INFORMATION ABOUT PROXIES AND VOTING

### Record Date and Voting Securities

The Board has fixed the record date (the “Record Date”) for the Annual Meeting as the close of business on March 20, 2017. Only shareholders of record at the close of business on the Record Date will be entitled to vote at the Annual Meeting and at any adjournment or postponement thereof. At the close of business on the Record Date, there were outstanding 70,907,167 shares of common stock, each of which is entitled to one vote per share on all matters to be considered at the Annual Meeting.

The presence in person or by proxy of the holders of a majority of the shares of common stock will constitute a quorum for the transaction of business at the Annual Meeting. Shares of common stock represented by properly executed proxies received before the close of voting at the Annual Meeting will be voted as directed by such shareholders, unless revoked as described below.

### Revocability of Proxies

A shareholder who completes and returns the proxy card that accompanies this proxy statement may revoke that proxy at any time before the closing of the polls at the Annual Meeting. A shareholder may revoke a proxy by voting at a later date by one of the methods described on the proxy card or by filing a written notice of revocation with, or by delivering a duly executed proxy bearing a later date to, the Corporate Secretary of the Company at the Company’s main office address at any time before the Annual Meeting. Shareholders may also revoke proxies by delivering a duly executed proxy bearing a later date to the inspector of election at the Annual Meeting before the close of voting or by attending the Annual Meeting and voting in person. You may attend the Annual Meeting even though you have executed a proxy, but your presence at the Annual Meeting will not automatically revoke your proxy.

### Solicitation of Proxies

The cost of solicitation of proxies being solicited on behalf of the Board will be borne by us. In addition to solicitation by mail, proxies may be solicited personally, by telephone or other means by our directors, officers or employees, who receive no additional compensation for these solicitation activities. We will, upon request, reimburse brokerage houses and persons holding common stock in the names of their nominees for their reasonable out-of-pocket expenses in sending materials to their principals.

### Other Voting Considerations

#### *Broker Non-Votes*

Under rules of the New York Stock Exchange, matters subject to shareholder vote are classified as “routine” or “non-routine.” In the case of routine matters, brokers may vote shares held in “street name” in their discretion if they have not received voting instructions from the beneficial owner. In the case of non-routine matters, brokers may not vote shares unless they have received voting instructions from the beneficial owner (“broker non-votes”); therefore, it is important that you complete and return your proxy early so that your vote may be recorded.

The election of directors (Proposal 1) is a non-routine matter under the applicable rules, so broker non-votes may occur. However, broker non-votes do not count as shares entitled to vote. Because the election is decided by a plurality of shares present (in person or by proxy) and entitled to vote at the Annual Meeting, and because our majority voting policy for directors only considers “FOR” votes and “WITHHOLD” votes, any broker non-votes will not affect the outcome of this proposal.

The ratification of the appointment of the Company’s independent auditors (Proposal 2) is a routine matter under the applicable rules, so broker non-votes should not occur. In addition, because



this matter is routine and brokers may vote as stated above, the number of votes cast, plus the number of abstentions, on Proposal 2 will be used to establish whether a quorum is present.

The advisory vote on the approval of executive compensation (Proposal 3), the advisory vote on the frequency of the advisory vote on executive compensation (Proposal 4), the advisory vote on the shareholder proposal regarding the issuance of a sustainability report by the Company (Proposal 5), and any other matters that may properly come before the Annual Meeting are also non-routine matters under the applicable rules, so broker non-votes may occur. Because broker non-votes do not count as shares entitled to vote, they do not affect the outcome of the vote on Proposals 3, 4 and 5.

#### *Abstentions*

Abstentions will be counted for purposes of calculating whether a quorum is present. The effect of an abstention on each proposal where “ABSTAIN” is a voting choice is discussed above.

#### *Executed but Unmarked Proxies*

If no instructions are given, shares represented by properly executed but unmarked proxies will be voted in accordance with the recommendation of the Board, or, in the absence of such a recommendation, in accordance with the judgment of the proxy holders.

## CORPORATE GOVERNANCE AND OUR BOARD

### Director Biographies

Gregory N. Moore. Mr. Moore, 67, served as the Senior Vice President and Controller of Yum! Brands, Inc. until he retired in 2005. Yum! Brands is the worldwide parent company of Taco Bell, KFC and Pizza Hut. Prior to becoming Yum! Brands' Controller, Mr. Moore was the Vice President and General Auditor of Yum! Brands. Before that, he was with PepsiCo, Inc. and held the position of Vice President, Controller of Taco Bell and Controller of PepsiCo Wines & Spirits International, a division of PepsiCola International. Before joining PepsiCo, he was an Audit Manager with Arthur Young & Company in its New York, New York and Stamford, Connecticut offices. Mr. Moore is a certified public accountant in the States of New York and California. In July 2011, Mr. Moore joined the board of Newegg, Inc., a privately held on-line retailer specializing in computer and computer-related equipment, and serves as the chair of the compensation committee, the audit committee and the nominating committee. Mr. Moore also serves on the board of EF&TRH Restaurants (HK) Holding Limited, a Texas Roadhouse, Inc. joint venture in China. Mr. Moore has served as a director since 2005 and was nominated as a director because of his extensive financial and accounting experience in the restaurant industry. As a result of these and other professional experiences, Mr. Moore possesses particular knowledge and experience that strengthens the Board's collective qualifications, skills and experience.

James F. Parker. Mr. Parker, 70, retired as Chief Executive Officer and Vice-Chairman of the Board of Southwest Airlines Co., a position he held from June 2001 through July 2004. Before serving at Southwest Airlines as Chief Executive Officer, Mr. Parker served as General Counsel of that company from 1986 until June 2001, and was previously a shareholder in the San Antonio, Texas law firm of Oppenheimer, Rosenberg, Kelleher and Wheatley. Mr. Parker serves as a member of the board of directors of Sammons Enterprises, Inc., a private company. Mr. Parker has served as a director since 2004 and was nominated as a director because of his chief executive experience, his knowledge of the value-based service industry and the similarity of cultures between Southwest Airlines and Texas Roadhouse. As a result of these and other professional experiences, Mr. Parker possesses particular knowledge and experience that strengthens the Board's collective qualifications, skills and experience.

James R. Ramsey. Dr. Ramsey, 68, served as the president of the University of Louisville, a position he held from September 2002 until his retirement in 2016. Before becoming president, he served as senior policy advisor and state budget director for the Commonwealth of Kentucky as well as senior professor of economics and public policy at the University of Louisville since 1999. Dr. Ramsey has held numerous academic positions, including serving as vice chancellor for finance and administration at both the University of North Carolina at Chapel Hill and Western Kentucky University. He has been associate dean, assistant dean and director of public administration in the College of Business Administration at Loyola University and a research associate for the University of Kentucky's Center for Public Affairs. He has served on the faculties of the University of North Carolina at Chapel Hill, Western Kentucky University, the University of Kentucky, Loyola University, and Middle Tennessee State University in addition to the University of Louisville. Dr. Ramsey has also held a number of positions in state government, including interim commissioner of the Office of the New Economy and special advisor to the chairman of the Kentucky Council on Postsecondary Education. Dr. Ramsey serves on the board of directors and chairs the audit committee of Community Trust Bancorp, Inc. He also serves on the board of trustees of the Aquila Municipal Trust. Dr. Ramsey has served as a director since 2004 and is being nominated as a director because of his chief executive experience, his financial and accounting experience and his government relations experience. As a result of these and other professional experiences, Dr. Ramsey possesses particular knowledge and experience that strengthens the Board's collective qualifications, skills and experience.

W. Kent Taylor. Mr. Taylor, 61, is our founder, Chairman, and Chief Executive Officer, a position he resumed in August 2011. Mr. Taylor previously served as Chief Executive Officer from 2000 until 2004, at which time Mr. Taylor became Chairman of the Company, an executive position. Before his founding of our concept in 1993, Mr. Taylor founded and co-owned Buckhead Bar and Grill in Louisville, Kentucky. Mr. Taylor was appointed to the Board of Directors and the Compensation Committee of Papa John's International, Inc. in May 2011. Mr. Taylor has served as a director since 2004 and was nominated as a director because of his chief executive experience, his knowledge of the restaurant industry and his intimate knowledge of the Company as its founder. As a result of these and other professional experiences, Mr. Taylor possesses particular knowledge and experience that strengthens the Board's collective qualifications, skills and experience.

Kathleen M. Widmer. Ms. Widmer, 55, is the President of the Johnson & Johnson Consumer OTC division, which provides healthcare solutions through well-known and trusted over the counter medicines and products, including Tylenol®, Zyrtec®, Motrin®, Pepcid®, Sudafed®, Benadryl® and Imodium®, a position she has held since August 2015. She was previously with Johnson & Johnson for 21 years, until 2009, where she held numerous positions, including serving as Vice President, Marketing, McNeil Consumer Healthcare. Prior to re-joining Johnson & Johnson, she served as Executive Vice President and Chief Marketing Officer at Elizabeth Arden, Inc. from 2009 to 2015, and was responsible for the global growth strategy and marketing execution of the Elizabeth Arden Brand as well as the company's extensive portfolio of fragrances. She is a graduate of the U.S. Military Academy in West Point, N.Y. and served for five years as a U.S. Army officer. She held positions of increasing responsibility in the Field Artillery, reaching the rank of Captain and Battery Commander of a 400-soldier training unit in Fort Sill, Oklahoma. Ms. Widmer has served as a director since 2013 and was nominated as a director because of her extensive marketing experience in the retail sector and her knowledge of the global retail industry. As a result of these and other professional experiences, Ms. Widmer possesses particular knowledge and experience that strengthens the Board's collective qualifications, skills and experience.

James R. Zarley. Mr. Zarley, 72, has served as chairman, chief executive officer and chairman of the board of Conversant, a single-source provider of media, technology and services across major interactive marketing channels which previously operated under the name ValueClick, Inc., and was a member of Conversant's board of directors from 1999 until his retirement in 2014. Mr. Zarley shaped the company into a global leader in online marketing solutions. Prior to joining Conversant, Mr. Zarley was chief operating officer of Hiway Technologies, where he was a leading member of the management team that closed the merger with Verio in 1999. Prior to that, Mr. Zarley was chairman and chief executive officer of Best Internet until it merged with Hiway Technologies in 1998. Mr. Zarley also founded and later sold Quantech Information Services, now an ADP company. In addition, he spent 19 years at RCA in various senior management roles. Currently, he serves on the board of directors of several private companies. Mr. Zarley has served as a director since 2004 and is being nominated as a director because of his chief executive experience in a developing industry, his information technology experience and his experience in acquisitions. As a result of these and other professional experiences, Mr. Zarley possesses particular knowledge and experience that strengthens the Board's collective qualifications, skills and experience.

### **Board Declassification**

Historically, the Board was divided into three separate classes of directors. After careful consideration and review of past votes of our shareholders on Board declassification in prior years, together with prior communications with our investors and shareholders, the Board determined that a shareholder proposal to eliminate the classification of the Board was in the best interest of the Company and its shareholders and elected to recommend that the shareholders of the Company vote to declassify the Board beginning at the 2017 annual meeting. Following receipt of the majority of votes at

the 2016 annual meeting to declassify the Board, the Company memorialized the declassification of the Board in the Amendment to Amended and Restated Articles of Incorporation for the Company dated May 19, 2016. Each director will continue to serve for the remainder of their respective term until the 2019 annual meeting at which all of the directors will be eligible for re-election for one-year terms. Dr. Ramsey and Mr. Zarley are currently nominated for re-election at the 2017 Annual Meeting for a term of one year. The term for Mr. Taylor is scheduled to expire at the 2018 annual meeting. The term for each of Mr. Moore, Mr. Parker and Ms. Widmer is scheduled to expire at the 2019 annual meeting.

### **Meetings of the Board**

The Board met on six occasions and its standing committees (audit committee, compensation committee, and nominating and corporate governance committee) met on 23 occasions during our fiscal year ended December 27, 2016. Each incumbent director attended at least 75% of the aggregate number of meetings of the Board and its committees on which such director served during his or her period of service. In addition, the Company expects all members of the Board to attend the Annual Meeting. All incumbent directors attended the 2016 annual meeting. Four regular Board meetings are currently scheduled for the fiscal year 2017. Executive sessions of non-employee directors, without management directors or employees present, are typically scheduled in conjunction with each regularly scheduled Board meeting. The role of each standing committee is more fully discussed below.

### **Leadership Structure of the Board and Role of the Board in Risk Oversight**

The Board currently includes five independent directors and one employee director, and the positions of Chairman and Chief Executive Officer are occupied by the same individual. As noted above, Mr. Taylor was named Chairman of the Board in recognition of his founding and continuing leadership role in the Company, and has held that position since 2004. Mr. Taylor also resumed the position of Chief Executive Officer in August 2011. Mr. Taylor previously served as Chief Executive Officer from 2000 until 2004. We believe that the Company and its shareholders are best served by having Mr. Taylor serve in both positions because he is the person most familiar with our unique culture, business model, and the challenges we face in the current macro-economic environment. Mr. Taylor's wealth of knowledge regarding Company operations and the industry in which we compete positions him to best identify matters for Board review and deliberation. Additionally, the combined role of Chairman and Chief Executive Officer unifies the Board with management and eliminates conflict between two leaders. We believe that the Company can more effectively execute its current strategy and business plans to maximize shareholder value if our Chairman is also a member of the management team.

While the Board considers all of its members equally responsible and accountable for oversight and guidance of its activities, they also have designated an independent Lead Director elected annually by a majority of the Board. Gregory N. Moore currently serves as the independent Lead Director. The responsibility and authority of the independent Lead Director are delineated in our Corporate Governance Guidelines, which can be found on the Company's website at [www.texasroadhouse.com](http://www.texasroadhouse.com).

The Board is responsible for overseeing the Company's risk management strategies, including the Company's implementation of appropriate processes to administer day-to-day risk management. The Board is informed about risk management matters as part of its role in the general oversight and approval of corporate matters. The Board gives clear guidance to the Company's management on the risks it believes face the Company, such as the matters disclosed as risk factors in the Company's Annual Report on Form 10-K. Furthermore, the Board has delegated certain risk management responsibilities to its audit and compensation committees.

Through the audit committee's charter, the Board has authorized it to oversee the Company's risk assessment and risk management policies. The audit committee, in fulfilling its oversight

responsibilities, regularly and comprehensively reviews specific risk matters which have been identified by management. The Company's internal auditors regularly report directly to the audit committee on the results of internal audits, the scope and frequency of which are based on comprehensive risk assessments which have been approved by the audit committee. Additionally, a risk committee comprised of Company management regularly updates the audit committee on the results of its risk management activities, which are based on the Company's prioritized risk map that is updated at least annually and reviewed with the audit committee. The audit committee is routinely advised of operational, financial, legal, and cybersecurity risks both during and outside of regularly scheduled meetings, and the committee reviews and monitors specific activities to manage these risks, such as insurance plans, hedging strategies and internal controls.

Through the compensation committee's charter, the Board has authorized it to oversee officer and director compensation programs. The compensation committee, in fulfilling its oversight responsibilities, designs the compensation packages applicable to the executive officers and Board members. The compensation committee also consults with management on the payments of bonuses and grants of stock awards to key employees on a quarterly basis.

The audit committee and the compensation committee jointly perform an annual risk assessment of our compensation programs for all employees to determine whether these programs encourage unnecessary or excessive risk taking. In conducting this review, each of our compensation programs is evaluated on a number of criteria aimed at identifying any incentive programs that deviate from our risk management objectives. Based on this review in 2016, the committees concluded that we have the right combination of rewards and incentives to drive company performance, without encouraging unnecessary or excessive risk taking by our employees. Specifically, the committees identified the following components of our compensation programs that mitigate the likelihood of excessive risk taking to meet performance targets: equity incentive compensation in the form of restricted stock units; long term contracts and a financial buy-in requirement for restaurant management; a guaranteed base salary within our support center management personnel; minimums and maximums on profit sharing compensation within our support center management personnel; robust internal controls; operational focus on top line sales growth; and, a business model which focuses on a strong balance sheet, relatively low debt, prudent growth, and sustainable long-term profitability.

The Board's oversight roles, including the roles of the audit committee and the compensation committee, combined with the leadership structure of the Board to include Company management, allow the Board to effectively administer risk management policies while also effectively and efficiently addressing Company objectives.

### **Committees of the Board**

The Board has three standing committees: the audit committee, the compensation committee, and the nominating and corporate governance committee. The Board has adopted a written charter for each of these committees, which sets out the functions and responsibilities of each committee. The charters of these committees are available in their entirety on the Company's website, [www.texasroadhouse.com](http://www.texasroadhouse.com). Please note, however, that the information contained on the website is not incorporated by reference in, nor considered to be a part of, this proxy statement. The Board has also designated one of its members as an international liaison, responsible for overseeing the Company's efforts in international expansion and reporting to the Board on those efforts.

*Audit Committee.* As described in its charter, the primary purpose of the audit committee is to assist our Board in fulfilling its oversight responsibility relating to: (i) the integrity of the Company's consolidated financial statements, (ii) the Company's compliance with legal and regulatory requirements, (iii) the independence and performance of the Company's internal and external auditors, and (iv) the Company's internal controls and financial reporting practices. The audit committee is also

directly responsible for the following: (a) pre-approving all audit and permitted non-audit services provided by our independent auditors, (b) the appointment, compensation, retention and oversight of the Company's independent auditors, and (c) periodically evaluating whether or not the Company should rotate the independent auditors utilized by the Company. The audit committee reviews all of the Company's earnings press releases and Quarterly and Annual Reports on Form 10-Q and Form 10-K prior to filing with the Securities and Exchange Commission ("SEC"). The audit committee is also responsible for producing an annual report on its activities for inclusion in this proxy statement. All of the members of the audit committee are "independent," as that term is defined in the listing standards under NASDAQ Marketplace Rule 5605(a)(2) and meet the criteria for independence under the Sarbanes-Oxley Act of 2002 and the rules adopted by the SEC. The audit committee is currently comprised of Messrs. Moore, Parker, Ramsey, and Zarley. Mr. Moore chairs the committee. The Board evaluated the credentials of and designated Mr. Moore as an audit committee financial expert. The audit committee met 15 times during fiscal year 2016.

*Compensation Committee.* As described in its charter, the compensation committee: (i) assists the Board in fulfilling its responsibilities relating to the design, administration and oversight of employee compensation programs and benefit plans of the Company's executive officers, (ii) discharges the Board's duties relating to the compensation of the Company's directors, and (iii) reviews the performance of the Company's executive officers. The compensation committee is also responsible for reviewing and discussing with management the "Compensation Discussion and Analysis" in this proxy statement and recommending its inclusion in this proxy statement to the Board. All of the members of the compensation committee are "independent" under all applicable rules, including the listing standards under NASDAQ Marketplace Rule 5605(a)(2) and the requirements of the SEC. The current members of the compensation committee are Ms. Widmer and Messrs. Moore, Parker, Ramsey, and Zarley. Mr. Parker chairs the committee. The compensation committee met four times during fiscal year 2016.

*Nominating and Corporate Governance Committee.* As described in its charter, the nominating and corporate governance committee assists our Board in: (i) identifying individuals qualified to become Board members and recommending nominees to the Board either to be presented at the annual meeting or to fill any vacancies, (ii) considering and reporting periodically to the Board on matters relating to the identification, selection and qualification of director candidates, (iii) developing and recommending to the Board a set of corporate governance principles, and (iv) overseeing the evaluation of the Board, its committees, and its incumbent members. The nominating and corporate governance committee routinely evaluates the size and composition of the Board and the variety of professional expertise represented by the Board members in relation to the Company's business. All of the members of the nominating and corporate governance committee are "independent" under all applicable rules, including the listing standards under NASDAQ Marketplace Rule 5605(a)(2) and the requirements of the SEC. The current members of the nominating and corporate governance committee are Ms. Widmer and Messrs. Moore, Parker, Ramsey, and Zarley. Mr. Moore chairs the committee. The nominating and corporate governance committee met four times during fiscal year 2016.

#### **Policy Regarding Consideration of Candidates for Director**

Shareholder recommendations for Board membership should include, among other items, the name of the candidate, age, contact information, present principal occupation or employment, qualifications and skills, background, last five years' employment and business experience, a description of current or previous service as director of any corporation or organization, other relevant biographical information, and the nominee's consent to service on the Board. A shareholder nominee will be requested to complete a detailed questionnaire in the form that current directors and officers complete.

The nominating and corporate governance committee may consider such other factors as it may deem are in the best interest of the Company and its shareholders. The Board has adopted corporate governance guidelines which provide that, if and when the Board determines that it is necessary or desirable to add or replace a director, the nominating and corporate governance committee will seek diverse candidates, taking into account diversity in all respects (including gender, race, age, board service, background, education, skill set, and financial acumen, along with knowledge and experience in areas that are relevant to the Company's business), when forming the nominee pool. The nominating and corporate governance committee has reviewed the process used in the selection of director candidates and concluded that the pool contained a diverse group of candidates. The manner in which the nominating and corporate governance committee evaluates a potential nominee will not differ based on whether the nominee is recommended by a shareholder of the Company.

The Company currently retains a corporate recruiter to assist in identifying candidates for open positions at the Company. Upon request, this recruiter also assists in identifying and evaluating candidates for director, but the Company does not pay an additional fee for this service.

### Compensation of Directors

As further discussed in the "Compensation Discussion and Analysis," the compensation committee engaged Towers Watson as an independent compensation consultant in 2014 to advise the committee on executive and non-employee director compensation. Specifically, the compensation committee asked the compensation consultant to provide market data, review the design of the executive and non-employee director compensation packages, and provide recommendations on cash and equity compensation for our executive officers and non-employee directors. As described more fully below, the following table summarizes the total compensation earned for fiscal year 2016 for each of the non-employee directors.

**Director Compensation Table**

<u>Name</u>	<u>Fees Earned or Paid in Cash (\$)</u>	<u>Grant Date Fair Value of 3-year Stock Awards (\$)(1)</u>	<u>Total (\$)</u>	<u>Estimated Actual Compensation for Fiscal Year 2016 (Including Cash Fees and Vesting Date Value of 1/3 of 2015 Stock Award) (\$)(2)(3)</u>	<u>Estimated Actual Compensation for Fiscal Year 2016 (Including Cash Fees and Grant Date Value of 1/3 of 2015 Stock Award) (\$)(4)</u>
Gregory N. Moore . . . .	93,500(5)	—	93,500	481,950	389,045
James F. Parker . . . . .	46,000(6)	—	46,000	434,450	341,545
James R. Ramsey . . . . .	37,500	—	37,500	425,950	333,045
Kathleen M. Widmer . .	30,000	—	30,000	418,450	325,545
James R. Zarley . . . . .	37,000	—	37,000	425,450	332,545

(1) No stock grants or option awards were made during the period covered by this table. Further, in November 2016, the compensation committee expressly clarified its intent that no additional stock compensation will be granted for services rendered by the non-employee directors during the three year period from 2015 through 2017.

(2) In January 2015, each non-employee director was granted 25,500 restricted stock units under the Company's 2013 Long-Term Incentive Plan, which vest in one-third increments of 8,500 restricted stock units per year over three years, subject to the director's continued service with the Company. For restricted stock units, fair value is equal to the closing price of the Company's common stock on the trading day immediately preceding the date of the grant. The Company's proxy statement for the 2016 annual meeting stated the grant date fair value for the entire 25,500 restricted stock units granted under the Company's 2013 Long-Term Incentive Plan determined in accordance with

Financial Accounting Service Board (“FASB”) ASC Topic 718, although (i) the non-employee directors only realized the value of 8,500 restricted stock units with respect to their 2015 services and (ii) the vesting of the remaining 17,000 restricted stock units is contingent on the director’s continued service with the Company. Detailed assumptions under FASB ASC Topic 718 are set forth in Note 12 to the consolidated financial statements included in the Company’s Annual Report on Form 10-K for the fiscal year ended December 27, 2016. The Company cautions that the amounts reported in the Director Compensation Table in the proxy statement for the 2016 annual meeting for these awards may not represent the amounts that the directors will actually realize from the awards. Whether, and to what extent, a director realizes value will depend on the Company’s actual operating performance, stock price fluctuations and the director’s continued service with the Company.

- (3) Includes fees earned or paid in cash during the 2016 fiscal year and the vesting date fair value of the 8,500 restricted stock units awarded to each non-employee director during 2015 for 2016 Board service. As more particularly described above, although the non-employee directors were each granted 25,500 restricted stock units in 2015 as more particularly described in note (2) above, these grants vest in one-third increments of 8,500 restricted stock units each year over three years, subject to the director’s continued service with the Company. The 8,500 restricted stock units attributable to their 2016 service vested on January 8, 2017. The estimated value per restricted stock unit at vesting was calculated using the closing price of the Company’s common stock on the last trading day immediately preceding the vesting date, which was \$45.70.
- (4) Includes fees earned or paid in cash during the 2016 fiscal year and the grant date fair value of the 8,500 restricted stock units awarded to each non-employee director during 2015 for 2016 Board service. As more particularly described above, in January 2015, the non-employee directors were each granted 25,500 restricted stock units, which vest in one-third increments of 8,500 restricted stock units each year over three years, subject to the director’s continued service with the Company. For restricted stock units, fair value for the 25,500 restricted stock units granted in January 2015 is equal to the closing price of the Company’s common stock on the trading day immediately preceding the date of the grant, which was \$34.77. In comparing the grant date stock value and the vesting date stock value for the 8,500 restricted stock units attributable to the 2016 service for each non-employee director, the increased compensation for each non-employee director is directly connected to the increase in the share price, which is consistent with our compensation philosophy for our non-employee directors (more particularly described below).
- (5) This amount includes a \$20,000 annual fee for serving as the Lead Independent director, a \$20,000 annual fee for serving as the chairman of the audit committee, and a \$15,000 annual fee for serving as the international liaison.
- (6) This amount includes a \$10,000 annual fee for serving as the chairman of the compensation committee.

Non-employee directors each receive an annual fee of \$12,500. In addition, the Lead Independent director receives an additional annual fee of \$20,000, the chairperson of the audit committee receives an additional annual fee of \$20,000, the chairperson of the compensation committee receives an additional annual fee of \$10,000, and the international liaison receives an additional annual fee of \$15,000. Each non-employee director receives \$2,000 for each Board meeting he or she attends in person and \$500 for each Board meeting he or she participates in telephonically. Additionally, each non-employee director receives \$1,000 for each committee meeting he or she attends in person and \$500 for each committee meeting he or she participates in telephonically. Occasionally, board members serve on temporary committees for which they also receive meeting fees and annual fees.

As more particularly described above, in January 2015, the non-employee directors were each granted 25,500 restricted stock units, which vest in one-third increments of 8,500 restricted stock units



each year over three years, subject to the director's continued service on the Board. Similar to our compensation philosophy for our Named Executive Officers, we believe that issuing these restricted stock units to our non-employee directors aligns their interests with those of our shareholders. Specifically, since the bulk of each non-employee director's compensation lies in the value of the restricted stock units granted, the non-employee directors are motivated to continually improve the Company's performance in the hope that the performance will be reflected by the stock price on the vesting date of their restricted stock units. Moreover, because the restricted stock unit awards for our non-employee directors vest incrementally over a period of time and their value varies in response to investor sentiment regarding overall Company performance at the time of vesting, we believe that these restricted stock unit awards drive director alignment with maximizing shareholder value.

Also as noted above, the non-employee director will not actually realize the value of the three-year restricted stock unit grant unless and until the director has continued his or her service on the Board for the duration of the three year period. As a result, the amount of total compensation reported in column (d) of the Director Compensation Table will alternately overstate and understate the actual compensation related to a non-employee director's service for each of the three years covered by the grant period. In order to obtain a more accurate calculation of the compensation for a non-employee director for a particular year, it is important to evaluate the actual amount earned by a non-employee director for that particular year and to annualize the grant of restricted stock units over the three year grant period. Doing so will allow shareholders the opportunity to evaluate the true amount of compensation earned by a non-employee director for a particular year (See the columns titled "Estimated Actual Compensation for Fiscal Year 2016 (Including Cash Fees and Vesting Date Value of 1/3 of 2015 Stock Award)" and "Estimated Actual Compensation for Fiscal Year 2016 (Including Cash Fees and Grant Date Value of 1/3 of 2015 Stock Award)" in the Director Compensation Table).

#### **Code of Conduct**

The Board has approved and adopted a Code of Conduct that applies to all directors, officers and employees, including the Company's principal executive officer and the principal financial officer. The Code of Conduct is available in its entirety on the Company's website, [www.texasroadhouse.com](http://www.texasroadhouse.com). The Company intends to post amendments to, or waivers from, its Code of Conduct, if any, that apply to the principal executive officer and the principal financial officer on its website.

#### **Stock Ownership Guidelines**

Our Board has adopted stock ownership guidelines to further align the financial interests of the Company's executive officers and non-employee directors with the interests of our shareholders. The guidelines provide that our Chief Executive Officer should own, at a minimum, the lesser of 100,000 shares or \$2,500,000 in then-current market value, our President should own, at a minimum, the lesser of 40,000 shares or \$1,000,000 in then-current market value, and our other named executive officers and non-employee directors should own, at a minimum, the lesser of 10,000 shares or \$500,000 in then-current market value. The officers and directors are expected to achieve the stock ownership levels under these guidelines within five years of assuming their respective positions.

All named executive officers and non-employee directors who have been in their role for five years are in compliance with the guidelines. We anticipate that any people who are new to their roles within the last five years will, to the extent they are not currently in compliance, be in compliance with the guidelines within the required time frame.

## STOCK OWNERSHIP INFORMATION

The following table sets forth as of March 1, 2017 certain information with respect to the beneficial ownership of the Company's common stock of (i) each executive officer named in the Summary Compensation Table (the "Named Executive Officers"), (ii) each non-employee director or nominee for director of the Company, (iii) all non-employee directors and current executive officers as a group, and (iv) each shareholder known by the Company to be the owner of 5% or more of the Company's common stock.

<u>Name</u>	<u>Common Stock(1)</u>	
	<u>Common Stock Ownership(2)</u>	<u>Percent</u>
<b>Directors, Nominees and Named Executive Officers:</b>		
W. Kent Taylor(3) . . . . .	4,108,231	5.8%
Scott M. Colosi . . . . .	70,058	*
Celia P. Catlett . . . . .	16,837	*
S. Chris Jacobsen . . . . .	21,184	*
Gregory N. Moore . . . . .	79,150	*
James F. Parker . . . . .	83,560	*
James R. Ramsey . . . . .	114,418	*
Kathleen M. Widmer . . . . .	23,750	*
James R. Zarley . . . . .	135,200	*
<b>Directors, Nominees and All Executive Officers as a Group (9 Persons) . . . . .</b>	<b>4,652,388</b>	<b>6.6%</b>
<b>Other 5% Beneficial Owners**</b>		
Capital Research Global Investors(4) . . . . . 333 South Hope Street Los Angeles, California 90071	5,478,146	7.7%
Blackrock, Inc.(5) . . . . . 55 East 52nd Street New York, New York 10022	6,279,985	8.9%
The Vanguard Group(6) . . . . . 100 Vanguard Boulevard Malvern, Pennsylvania 19355	4,885,625	6.9%

\* Represents beneficial ownership of less than 1.0% of the outstanding shares of class.

\*\* This information is based on stock ownership reports on Schedule 13G filed by each of these shareholders with the SEC as of March 1, 2017.

(1) Based upon information furnished to the Company by the named persons and information contained in filings with the SEC. Under the rules of the SEC, a person is deemed to beneficially own shares over which the person has or shares voting or investment power or has the right to acquire beneficial ownership within 60 days, and such shares are deemed to be outstanding for the purpose of computing the percentage beneficially owned by such person or group. However, we do not consider shares of which beneficial ownership can be acquired within 60 days to be outstanding when we calculate the percentage ownership of any other person. "Common Stock Ownership" includes (a) stock held in joint tenancy, (b) stock owned as tenants in common, (c) stock owned or held by spouse or other members of the reporting person's household and (d) stock in which the reporting person either has or shares voting and/or investment power, even though the reporting person disclaims any beneficial interest in such stock.

- (2) The following table lists the shares to which each named person has the right to acquire beneficial ownership within 60 days of March 1, 2017 through the exercise of stock options or the vesting of restricted stock units granted pursuant to our long-term incentive plan; these shares are included in the totals above as described in footnote (1):

<u>Name</u>	<u>Shares which may be acquired within 60 days pursuant to stock awards</u>
W. Kent Taylor . . . . .	—
Scott M. Colosi . . . . .	—
Celia P. Catlett . . . . .	—
S. Chris Jacobsen . . . . .	—
Gregory N. Moore . . . . .	—
James F. Parker . . . . .	—
James R. Ramsey . . . . .	—
Kathleen M. Widmer . . . . .	—
James R. Zarley . . . . .	—
<b>Directors, Nominees and All Executive Officers as a Group (9 Persons)</b> . . . . .	—

- (3) Mr. Taylor’s address is c/o Texas Roadhouse, Inc., 6040 Dutchmans Lane, Louisville, Kentucky 40205.
- (4) As reported on the Schedule 13G/A filed by Capital Research Group Investors with the SEC on February 13, 2017, it has sole voting and dispositive power with respect to these shares.
- (5) As reported on the Schedule 13G/A filed by Blackrock, Inc. with the SEC on January 27, 2017, it has sole voting power with respect to 6,138,870 shares and sole dispositive power with respect to 6,279,985 shares.
- (6) As reported on the Schedule 13G/A filed by The Vanguard Group with the SEC on February 13, 2017, it has sole voting power with respect to 130,867 shares, sole dispositive power with respect to 4,751,107 shares, and shared dispositive power with respect to 134,518 shares.

**Section 16(a) Beneficial Ownership Reporting Compliance**

Section 16(a) of the Exchange Act requires the Company’s directors and officers, and persons who beneficially own more than 10% of a registered class of the Company’s equity securities, to file with the SEC initial reports of stock ownership and reports of changes in stock ownership and to provide the Company with copies of all such filed forms. Based solely on its review of such copies or written representations from reporting persons, the Company believes that all reports were filed on a timely basis during the fiscal year ended December 27, 2016, with the exception of the following: (i) a Form 3/A for Mr. Jacobsen was filed February 26, 2016 to correct ownership information on a Form 3 that was filed on February 10, 2016, and (ii) a Form 4 for Mr. Jacobsen was filed on February 28, 2017 to report 2,125 restricted stock units that were previously granted to Mr. Jacobsen on February 26, 2016.

## EXECUTIVE COMPENSATION

### Compensation Discussion and Analysis

The Company's compensation committee reviews and establishes executive compensation in connection with each Named Executive Officer's employment agreement.

We entered into new employment agreements (the "2015 Employment Agreements") with W. Kent Taylor, Scott M. Colosi, and Celia P. Catlett, each a Named Executive Officer, on January 8, 2015, each of which expires on January 7, 2018. We entered into an employment agreement with S. Chris Jacobsen, also a Named Executive Officer, on February 11, 2016, which expires on January 7, 2019 (the "2016 Employment Agreement"). As used herein, the 2015 Employment Agreements and the 2016 Employment Agreement shall be referred to collectively as the "Current Employment Agreements" and with respect to any Named Executive Officer, as a "Current Employment Agreement."

To assist in setting compensation under the 2015 Employment Agreements, and pursuant to the authority granted under its charter, the compensation committee engaged Towers Watson as an independent compensation consultant in 2014 to advise the committee on executive and director compensation. Specifically, the compensation committee asked the consultant to provide market data, review the design of the executive and director compensation packages, and provide recommendations on cash and equity compensation for our executive officers and directors. Towers Watson does not currently provide any other services to the Company, and the compensation committee has determined that Towers Watson has sufficient independence from us and our executive officers to allow it to offer objective information and advice. All fees paid to Towers Watson during 2014 were in connection with their engagement by the compensation committee for the above services.

Each Current Employment Agreement establishes a base salary throughout the term of the agreement, and a cash incentive bonus amount based on the achievement of defined goals to be established by the compensation committee. Each Current Employment Agreement also provides for the grant of restricted stock units, which grants the officers the conditional right to receive shares of our common stock upon vesting; however, the grants to our Chief Executive Officer and our President are bifurcated into grants which vest over a period of service and grants which are based on the achievement of defined goals to be established by the compensation committee. In addition, each of Messrs. Colosi's and Jacobsen's and Ms. Catlett's Current Employment Agreement provides for a "retention" grant of restricted stock units, which vest upon completion of the term of the agreement. Moreover, each officer has agreed not to compete with us during the term of his or her employment and for a period of two years following his or her termination of employment, unless the officer's employment is terminated without cause following a change in control, in which case the officer has agreed not to compete with us through the date of the last payment of the officer's severance payments. Finally, the Current Employment Agreements also contain a "clawback" provision that enables the Company to seek reimbursement to the Company of any compensation paid to any Named Executive Officer which is required to be recovered by any law, governmental regulation or order, or stock exchange listing requirement.

The compensation packages for our Named Executive Officers offer base salaries and target cash bonus amounts which are modest within the casual dining restaurant sector and feature restricted stock unit awards, the value of which is dependent upon the performance of the Company and the price of our common stock. The underlying philosophy reflected by this approach is that, because a significant amount of each officer's compensation lies in the value of the restricted stock units granted, the officers are motivated to continually improve the Company's performance in the hope that the performance will be reflected by the stock price on the vesting date of their restricted stock units and beyond. In addition, by conditioning a significant portion of our Chief Executive Officer's and our President's restricted stock unit grants upon the achievement of defined performance goals to be established by the compensation committee, combined with the stock ownership guidelines for our

executive officers more particularly described above, we have created a more direct relationship between the compensation of our top executives and shareholder value, while also achieving what we believe is the right combination of rewards and incentives to drive company performance without encouraging unnecessary or excessive risk taking. Overall, we believe this approach provides the Named Executive Officers with a compensation package which promotes the sustained profitability of the Company and aligns the interests of our executive officers with those of our shareholders. The compensation packages also reflect a pragmatic response to external market conditions; that is, total compensation that is competitive with comparable positions in similar industries, including the casual dining sector of the restaurant industry, but which is reasonable and in the best interests of our shareholders.

We believe that the overall design of the compensation packages, along with the culture and values of our Company, allows us to attract and retain top talent, while also keeping the Named Executive Officers focused on both long-term business development and short-term financial growth.

In deciding to continue many of our existing executive compensation practices, our compensation committee considered that the holders of over 90% of the votes cast at our 2016 Annual Meeting on an advisory basis approved the compensation of our named executive officers as disclosed in the proxy statement for that Annual Meeting. While the compensation committee consulted with each of the executive officers in advance of the final approval of the Current Employment Agreements, none of the executive officers, including Mr. Taylor, participated in the creation of the compensation packages contained therein.

Section 162(m) of the Internal Revenue Code imposes a \$1 million limit on the amount that a publicly-traded corporation may deduct for compensation paid to the Chief Executive Officer or one of the company's other most highly compensated executives (other than the Chief Financial Officer) who is employed on the last day of the year. Non-discretionary "performance-based compensation," as defined under Internal Revenue Service rules and regulations, is excluded from this \$1 million limitation. Under the Current Employment Agreements, both the incentive bonuses paid to our Named Executive Officers and certain grants of restricted stock units to our Chief Executive Officer and our President are structured as non-discretionary "performance-based compensation," which allows certain amounts in excess of \$1 million to be tax deductible. However, the compensation committee has not in the past had, and does not currently have, a policy requiring all compensation to be deductible under Section 162(m). Rather, the compensation committee retains discretion in making cash and equity-based awards that are not deductible under Section 162(m). We seek to preserve the tax deductibility of executive compensation to the extent practicable and consistent with our overall compensation philosophies.

## *Elements of Compensation*

### Base Salary

Base salaries for our Named Executive Officers are designed to provide a secure base of compensation which will be effective in motivating and retaining key executives.

Each officer's Current Employment Agreement establishes an annual salary as shown in the table below.

	2015 (through January 7, 2016) (\$)	2016 (through January 7, 2017) (\$)	2017 (through January 7, 2018) (\$)	2018 (through January 7, 2019) \$(i)
W. Kent Taylor . . . . .	525,000	525,000	525,000	—
Chairman, Chief Executive Officer				
Scott M. Colosi . . . . .	450,000	450,000	450,000	—
President, Chief Financial Officer				
Celia P. Catlett . . . . .	250,000	275,000	300,000	—
General Counsel, Corporate Secretary				
S. Chris Jacobsen . . . . .	—	300,000	300,000	300,000
Chief Marketing Officer				

- (i) As more particularly described above, while the 2016 Employment Agreement is for a three year term expiring on January 7, 2019, each 2015 Employment Agreement is for a three year term, which expires on January 7, 2018. As of the date of this proxy statement, the base salary for each of Messrs. Taylor and Colosi and Ms. Catlett has not yet been established for the period commencing January 8, 2018 and ending on January 7, 2019.

### Incentive Bonus

Incentive bonuses are designed to reward our Named Executive Officers for the success of the Company, as measured by growth in the Company's earnings per diluted share ("EPS") and overall pre-tax profit, and for each officer's individual contribution to that success. It is our belief that a significant amount of each officer's compensation should be tied to the performance of the Company.

Pursuant to the terms of the Texas Roadhouse, Inc. Cash Bonus Plan (the "Cash Bonus Plan"), the compensation committee may award an annual cash incentive to the Named Executive Officers, which is the grant of a right to receive a payment of cash that is subject to targets and maximums, and that is contingent on achievement of performance objectives during the Company's fiscal year. These cash incentives are also subject to the terms and conditions of the Current Employment Agreements and, to the extent that the incentives are intended to constitute "performance-based compensation" for purposes of section 162(m) of the Internal Revenue Code, are treated as the award of a cash incentive award under our long term incentive plan.

Under the Cash Bonus Plan, the compensation committee established a two-pronged approach to tying the incentive compensation to the Company's performance. Under this approach, 50% of the target incentive bonus is awarded based on whether the Company achieves an annual EPS growth target of 10% (the "EPS Performance Goal"). The other 50% is based on a profit sharing pool (the "Profit Sharing Pool") comprised of 1.5% of the Company's pre-tax profits (income before taxes minus income attributable to non-controlling interests, as reported in our audited consolidated financial statements), which pool is distributed among our Named Executive Officers and certain other members of the Company's director-level management based on a pre-determined percentage interest in the pool and subject to certain pre-determined maximum amounts. After the end of the fiscal year, the

compensation committee determines whether and to what extent the EPS Performance Goal has been met, and the portion of the Profit Sharing Pool to which each officer is entitled. Depending on the level of achievement of the EPS Performance Goal each year, 50% of the incentive bonus may be reduced to a minimum of \$0 or increased to a maximum of two times the target amount. Each 1% change from the EPS Performance Goal results in an increase or decrease of 10% of the portion of the target bonus amount attributable to the achievement of the EPS Performance Goal. For example, if we achieve 11% EPS growth, the bonus payable would be 110% of the portion of the target bonus attributable to the achievement of the EPS Performance Goal. Conversely, if we achieve 9% EPS growth, the bonus payable would be 90% of the portion of the target bonus attributable to the achievement of the EPS Performance Goal. The remaining 50% of the officers' incentive bonus will fluctuate directly with Company pre-tax profits at fixed participation percentages and maximum amounts which are determined within 60 days following the commencement of the Company's fiscal year and while the pre-tax profits are not yet determined. The annual profit sharing component allows the Named Executive Officers to participate in a profit sharing pool with other members of the Company's director-level management team. By allowing this level of participation in the Company's overall profits, the compensation committee encourages responsible growth and aligns the interests of the officers with those of other management employees of the Company. This portion of the incentive bonus may be reduced to a minimum of \$0 if the Company ceases to be profitable or for other reasons that the compensation committee determines, and may be increased to a maximum of two times the target amount established for each individual participant. Both portions of the incentive bonus can be adjusted downward (but not upward) by the compensation committee in its discretion. Cash incentive bonuses with respect to fiscal year 2016 were paid at 163.7% of the total target amount, based on actual EPS growth of 18.8% and a pre-tax profit (Profit Sharing Pool) of \$166,780,848 during fiscal year 2016.

The actual amounts earned by each Named Executive Officer for fiscal year 2016 are more fully described in "Executive Compensation." The target bonus amount, along with the minimum and maximum bonus amounts, are set forth below:

**Executive Incentive Compensation for the Fiscal Year 2016**

	<b>Target Bonus (\$)</b>	<b>Minimum Bonus (\$)</b>	<b>Maximum Bonus (\$)</b>
W. Kent Taylor . . . . . Chairman, Chief Executive Officer	525,000	0	1,050,000
Scott M. Colosi . . . . . President, Chief Financial Officer	350,000	0	700,000
Celia P. Catlett . . . . . General Counsel, Corporate Secretary	125,000	0	250,000
S. Chris Jacobsen . . . . . Chief Marketing Officer	125,000	0	250,000

Stock Awards

We make equity awards in the form of restricted stock units, which represent the conditional right to receive one share of our common stock upon satisfaction of the vesting requirements. Restricted stock units offer the Named Executive Officers a financial interest in the Company and serve to retain the Named Executive Officers as a portion of the awards vest over a period of time.

We believe that issuing restricted stock unit awards to our Named Executive Officers aligns their interests with those of our shareholders. We also believe that the market price of our publicly traded common stock represents the most appropriate metric for determining the value of the equity portion

of our Named Executive Officers' compensation packages. The overall compensation packages for our Named Executive Officers offer base salaries and target cash bonus amounts which are modest within the casual dining restaurant sector and feature restricted stock unit awards, the value of which is dependent upon the performance of the Company and the price of our common stock. The underlying philosophy reflected by this approach is that, because a significant amount of each officer's compensation lies in the value of the restricted stock units granted, the officers are motivated to continually improve the Company's performance in the hope that the performance will be reflected by the stock price on the vesting date of their restricted stock units and beyond. Because the restricted stock unit awards for our Named Executive Officers vest incrementally over a period of time, and their value varies in response to investor sentiment regarding overall Company performance at the time of vesting, we believe that these service based awards are inherently performance based. Each of Messrs. Colosi's and Jacobsen's and Ms. Catlett's Current Employment Agreements also provides for a "retention" grant of restricted stock units, which vest upon completion of the term of the agreement.

In addition, the Current Employment Agreements for Mr. Taylor and Mr. Colosi contain bifurcated awards consisting of (i) grants which vest over a period of service and (ii) grants which are based on the achievement of defined goals to be established by the compensation committee. For the performance based awards, the compensation committee has established a two-pronged approach which mirrors the approach used for annual cash incentive bonuses. Under this approach, a percentage of the target equity award is based on whether the Company achieves the annual EPS Performance Goal, and a percentage is based on the Profit Sharing Pool comprised of 1.5% of the Company's pre-tax profits (income before taxes minus income attributable to non-controlling interests, as reported in our audited financial statements). After the end of the fiscal year, the compensation committee determines whether and to what extent the EPS Performance Goal has been met, and the portion of the Profit Sharing Pool to which each officer is entitled. Each 1% change from the EPS Performance Goal results in an increase or decrease of 10% of the portion of the target amount attributable to the achievement of the EPS Performance Goal. For example, if we achieve 11% EPS growth, the number of shares awarded would be 110% of the portion of the target amount attributable to the achievement of the EPS Performance Goal. Conversely, if we achieve 9% EPS growth, the award would be 90% of the portion of the target amount attributable to the achievement of the EPS Performance Goal. The remaining percentage of the officers' equity award will fluctuate directly with Company pre-tax profits at fixed participation percentages and maximum amounts which are determined within 60 days following the commencement of the Company's fiscal year and while the pre-tax profits are not yet determined. Both portions of the performance based equity award may be reduced to a minimum of 0 or increased to a maximum of two times the target amount for each individual participant. Both portions of the performance based equity award can also be adjusted downward (but not upward) by the compensation committee in its discretion. Performance based equity awards with respect to fiscal 2016 were paid at 163.7% of the total target amount, based on actual EPS growth of 18.8% and a pre-tax profit (Profit Sharing Pool) of \$166,780,848 during fiscal year 2016. For discussion of the percentages assigned by the compensation committee to each component of the performance based equity awards for Messrs. Taylor and Colosi, refer to the associated tables below.

The number of restricted stock units granted to each officer reflects each officer's job responsibilities and individual contribution to the success of the Company.

The number of service based restricted stock units granted under the Current Employment Agreements are shown in the table below. Except as noted, the grants vest in one-third increments for Messrs. Taylor and Colosi and Ms. Catlett each January 8 over a three-year period beginning on January 8, 2016 and ending on January 8, 2018, while Mr. Jacobsen's grants vest in one-third increments each January 8 over a three-year period beginning on January 8, 2017 and ending on January 8, 2019.



	Service Based Restricted Stock Units vesting on January 8, 2016 pursuant to Current Employment Agreements	Service Based Restricted Stock Units vesting on January 8, 2017 pursuant to Current Employment Agreements	Service Based Restricted Stock Units vesting on January 8, 2018 pursuant to Current Employment Agreements(1)	Service Based Restricted Stock Units vesting on January 8, 2019 pursuant to Current Employment Agreements(2)(3)	Total Service Based Restricted Stock Units granted pursuant to Current Employment Agreements
W. Kent Taylor . . . . . Chairman, Chief Executive Officer	15,000	15,000	15,000	—	45,000
Scott M. Colosi . . . . . President, Chief Financial Officer	20,000	20,000	40,000	—	80,000
Celia P. Catlett . . . . . General Counsel, Corporate Secretary	10,000	10,000	20,000	—	40,000
S. Chris Jacobsen . . . . . Chief Marketing Officer	—	10,000	10,000	15,000	35,000

- (1) With respect to Mr. Colosi and Ms. Catlett, this number includes a retention grant of restricted stock units which will vest on January 8, 2018, provided the officer is still employed as of the vesting date.
- (2) This number includes a retention grant of restricted stock units which will vest on January 8, 2019, provided the officer is still employed as of the vesting date.
- (3) As more particularly described above, while the 2016 Employment Agreement is a three year term expiring on January 7, 2019, each 2015 Employment Agreement is for a three year term, expiring on January 7, 2018. As of the date of this proxy statement, the number of service based restricted stock units to be granted to Messrs. Taylor and Colosi and Ms. Catlett have not yet been established for the period commencing January 8, 2018 and ending on January 7, 2019.

The number of performance based restricted stock units granted to Messrs. Taylor and Colosi for 2016, and the number of shares of common stock which actually vested based on the Company's performance, are shown in the table below:

	Target Number of Performance Based Restricted Stock Units Granted for 2016 pursuant to Current Employment Agreements	Minimum Number of Performance Based Restricted Stock Units pursuant to Current Employment Agreements	Maximum Number of Performance Based Restricted Stock Units pursuant to Current Employment Agreements	Actual Number of Shares Issued for 2016 following Certification of 2016 Performance Goals(1)
W. Kent Taylor . . . . . Chairman, Chief Executive Officer	85,000	0	170,000	139,132
Scott M. Colosi . . . . . President, Chief Financial Officer	30,000	0	60,000	49,105

- (1) The performance based restricted stock units attributable to the 2016 fiscal year were issued on February 16, 2017. The compensation committee determined that 50% of the performance based restricted stock unit award for 2016 would be based on an EPS growth target of 10%, which

portion would be reduced or increased by 10% for every 1% of annual growth in EPS less than or in excess of the 10% goal, and that 50% of the performance based restricted stock unit award for 2016 would be based on a pre-tax profit target opportunity equal to the percentage payout of 1.5% of pre-tax earnings divided by the bonus pool target set by the compensation committee for the performance period.

The number of performance based restricted stock units granted to each of Messrs. Taylor and Colosi for 2017 is shown in the table below. The actual number of shares that will be issued to each of Messrs. Taylor and Colosi for fiscal year 2017 based on achievement of the performance goals assigned to these grants by the compensation committee will not be calculated until the first quarter of 2018.

	<b>Target Number of Performance Based Restricted Stock Units vesting on January 8, 2018 pursuant to Current Employment Agreements(1)</b>	<b>Minimum Number of Performance Based Restricted Stock Units pursuant to Current Employment Agreements</b>	<b>Maximum Number of Performance Based Restricted Stock Units pursuant to Current Employment Agreements</b>
W. Kent Taylor . . . . . Chairman, Chief Executive Officer	85,000	0	170,000
Scott M. Colosi . . . . . President, Chief Financial Officer	30,000	0	60,000

(1) The compensation committee determined that 50% of the performance based restricted stock unit award for 2017 would be based on an EPS growth target of 10%, which portion would be reduced or increased by 10% for every 1% of annual growth in EPS less than or in excess of the 10% goal, and that 50% of the performance based restricted stock unit award for 2017 would be based on a pre-tax profit target opportunity equal to the percentage payout of 1.5% of pre-tax earnings divided by the bonus pool target set by the compensation committee for the performance period. The performance based restricted stock unit award for Messrs. Taylor and Colosi with respect to fiscal year 2017 will be certified in the first quarter of 2018.

The compensation committee may, in its discretion, grant additional performance based restricted stock units to Messrs. Taylor and Colosi for future performance periods under their respective Current Employment Agreements.

*Separation and Change in Control Arrangements*

Except in the event of a change in control, the Current Employment Agreement with Mr. Taylor provides that no severance would be paid to him upon termination of employment, but he is entitled to receive a gift of a crisp \$100 bill if his employment were to be terminated by the Company without cause before the end of the term. Messrs. Colosi's and Jacobsen's and Ms. Catlett's Current Employment Agreements provide that, except in the event of a change in control, if the Company terminates their employment without cause before the end of the term, the Company will pay a severance payment equal to any bonus for a year already ended (even if not yet paid at termination), plus the officer's base salary for a period of 180 days, and payment of a fixed sum (\$175,000 for Mr. Colosi, \$62,500 for Mr. Jacobsen and \$62,500 for Ms. Catlett). Similar payments are due to the officers under the Current Employment Agreements if employment was or is terminated by reason of death or disability before the end of the term. The Company provides these severance payments to allow for a period of transition and in exchange for a full release of claims against the Company. The salary component of the severance payments is subject to deductions and withholdings and is to be paid to the officers in periodic installments in accordance with our normal payroll practices. The fixed sum is paid in a single lump sum, and any bonus component of the severance payments for a performance

period that ended before termination is to be paid on the same date as the payment would have been made had his or her employment not been terminated.

The Current Employment Agreements also provide that if the officer's employment is terminated other than for cause following a change in control, or if the officer resigns for good reason following a change in control because he or she is required to relocate, the Company's successor does not agree to be bound by the agreement, or the officer's responsibilities, pay or total benefits are reduced, such officer will receive severance payments in an amount equal to the officer's base salary and incentive bonus for a period which is the longer of the remainder of the term of the agreement or one year. In addition, the officer's unvested stock awards, if any, will become vested as of the date of termination, and, with respect to each of Messrs. Taylor's and Colosi's Current Employment Agreements, if his employment is terminated under such circumstances and the officer has not yet been granted performance-based restricted stock units for either or both of the second and third years of his employment agreement, the officer will be issued the target number of restricted stock units set forth above for each of these years. The payments and acceleration of vesting of the stock awards are contingent upon the officer signing a full release of claims against the Company. The salary component of the severance payments is subject to deductions and withholdings and is to be paid to the officers in periodic installments in accordance with our normal payroll practices or in a lump sum at the discretion of the compensation committee and in compliance with Section 409A of the Internal Revenue Code. The bonus component of the severance payments to the officers is to be paid on the same date as the payment would have been made had his or her employment not been terminated.

According to the terms of the Current Employment Agreements, a change in control means that one of the following events has taken place: (1) the shareholders of the Company approve (a) a merger or statutory plan of exchange involving the Company ("Merger") in which the Company is not the continuing or surviving corporation or pursuant to which the Common Stock, \$0.001 par value ("Common Stock") would be converted into cash, securities or other property, other than a Merger involving the Company in which the holders of Common Stock immediately prior to the Merger have substantially the same proportionate ownership of common stock of the surviving corporation after the Merger, or (b) a sale, lease, exchange, or other transfer (in one transaction or a series of related transactions) of all or substantially all of the assets of the Company or the adoption of any plan or proposal for the liquidation or dissolution; (2) during any period of 12 months or less, individuals who at the beginning of such period constituted a majority of the Board cease for any reason to constitute a majority thereof unless the nomination or election of such new directors was approved by a vote of at least two-thirds of the directors then still in office who were directors at the beginning of such period; (3) a tender or exchange offer (other than one made by (a) the Company, or (b) W. Kent Taylor or any corporation, limited liability company, partnership, or other entity in which W. Kent Taylor owns a direct or indirect ownership of 50% or more, or controls 50% or more of the voting power [collectively, the "Taylor Parties"]) is made for the Common Stock (or securities convertible into Common Stock) and such offer results in a portion of those securities being purchased and the offeror after the consummation of the offer is the beneficial owner (as determined pursuant to Section 13(d) of the Securities Exchange Act of 1934, as amended [the "Exchange Act"]), directly or indirectly, of securities representing in excess of the greater of at least 20 percent of the voting power of outstanding securities of the Company or the percentage of the voting power of the outstanding securities of the Company collectively held by all of the Taylor Parties; or (4) any person other than a Taylor Party becomes the beneficial owner of securities representing in excess of the greater of 20 percent of the aggregate voting power of the outstanding securities of the Company as disclosed in a report on Schedule 13D of the Exchange Act or the percentage of the voting power of the outstanding securities of the Company collectively held by all of the Taylor Parties. No change of control will be deemed to have occurred for purposes of an individual Current Employment Agreement by virtue of any transaction which results in the affected Named Executive Officer, or a group of persons which includes the affected Named

Executive Officer, acquiring, directly or indirectly, securities representing 20 percent or more of the voting power of outstanding securities of the Company.

The estimated amounts that would have been payable to a Named Executive Officer under the Current Employment Agreements are more fully described in “Termination, Change of Control and Change of Responsibility Payments.”

*Compensation Committee Report*

The compensation committee has reviewed and discussed the “Compensation Discussion and Analysis” required by Item 402(b) of Regulation S-K with management. Based on such review and discussions, the compensation committee recommended to the Board that the “Compensation Discussion and Analysis” be included in this proxy statement and incorporated by reference into the Company’s Annual Report on Form 10-K for the year ended December 27, 2016.

All members of the compensation committee concur in this report.

James F. Parker, Chair  
Gregory N. Moore  
James R. Ramsey  
Kathleen M. Widmer  
James R. Zarley

## Summary Compensation Table

The following table sets forth the total compensation earned with respect to the fiscal years 2016, 2015, and 2014 for W. Kent Taylor, our Chairman and Chief Executive Officer, and Scott M. Colosi, our President and Chief Financial Officer. It also includes such information for each of our three other most highly compensated executive officers during 2016, as and if applicable.

Name and Principal Position	Year	Salary (\$)	Bonus (\$)(1)	Grant Date Fair Value of Stock Awards (\$)(2)	Non-equity Incentive Plan Compensation (\$)	All Other Compensation (\$)	Total (\$)(3)	Estimated Actual Compensation for Fiscal Year Using Vesting Date Share Price(4)	Estimated Actual Compensation for Fiscal Year Using Grant Date Share Price(5)(6)
W. Kent Taylor . . . . . Chairman, Chief Executive Officer	2016	525,000	—	—	859,342	8,949	1,393,291	8,437,123(i)	6,660,634(i)
	2015	525,000	—	7,419,450	632,949	8,679	8,586,078	5,358,564(i)	5,388,923(i)
	2014	525,000	—	—	552,279	8,773	1,086,052	3,388,352(i)	2,150,052(i)
Scott M. Colosi . . . . . President, Chief Financial Officer	2016	450,000	200	—	572,895	8,949	1,032,044	4,190,143(ii)	3,402,416(ii)
	2015	450,000	200	4,848,000	421,966	8,679	5,728,845	2,867,989(ii)	2,882,380(ii)
	2014	400,000	200	—	315,588	8,773	724,561	2,369,061(ii)	1,484,561(ii)
Celia P. Catlett . . . . . General Counsel, Corporate Secretary	2016	275,000	200	—	204,605	8,949	488,754	945,754(iii)	836,454(iii)
	2015	250,000	200	1,390,800	150,702	8,679	1,800,381	754,781(iii)	757,281(iii)
	2014	200,000	200	226,780	78,897	8,773	514,650	567,435(iii)	514,650(iii)
S. Chris Jacobsen . . . . . Chief Marketing Officer	2016	300,000	200	1,338,911	204,605	8,949	1,852,665	1,060,472(iv)	960,915(iv)

- (1) This column represents holiday bonus awards paid to the Named Executive Officers for the fiscal years ended December 27, 2016, December 29, 2015, and December 30, 2014.
- (2) Reflects the grant date fair value computed in accordance with ASC 718 of performance based restricted stock units and service based restricted stock units granted pursuant to the Company's long term incentive plan. These are not amounts paid to or received by the Named Executive Officers. For discussion of the valuation assumptions used in these computations, see Note 12 to the consolidated financial statements in the Company's Annual Report on Form 10-K for the fiscal year ended December 27, 2016.

The Company cautions that the amounts reported in the Summary Compensation Table for these awards may not represent the amounts that the Named Executive Officers will actually realize from the awards. Whether, and to what extent, a Named Executive Officer realizes value will depend on the Company's actual operating performance, stock price fluctuations and the Named Executive Officer's continued service with the Company. Additional information on all outstanding stock and option awards is reflected in the "Grants of Plan-Based Awards Table" and the "Outstanding Equity Awards at Fiscal Year End Table."

- (3) With respect to Messrs. Taylor and Colosi and Ms. Catlett, amounts include the grant date fair value of the performance based restricted stock units and service based restricted stock units granted to the Named Executive Officers during the applicable year. The service grants for Messrs. Taylor and Colosi and Ms. Catlett vest in one-third increments each January 8 over a three-year period beginning on January 8, 2016 and ending on January 8, 2018, subject to continued service to the Company, and the performance grants to Messrs. Taylor and Colosi vest individually over an approximately one year period, subject to certification by the compensation committee of the level of satisfaction of the performance criteria. The amount set forth in the Summary Compensation Table for the 2015 fiscal year lists a value representing the grant date fair value for the entirety of the performance based restricted stock units and/or service based restricted stock units (as and if applicable) granted to the Named Executive Officers, even though Messrs. Taylor and Colosi only received the value of the one-third increment of service based restricted stock units and first grant of performance based restricted stock units, and Ms. Catlett only received the value of the one-third increment of service based restricted stock units. Amounts relating to these performance based restricted stock units and service based restricted stock units

are not amounts paid to or received by the Named Executive Officers during the time periods reflected in the table.

With respect to Mr. Jacobsen, the grants made during 2016 reflect service based restricted stock units that vest in one-third increments each January 8 over a three-year period beginning on January 8, 2017 and ending on January 8, 2019, subject to Mr. Jacobsen's continued service to the Company. Amounts reported in columns (e) and (j) are not amounts paid to or received by Mr. Jacobsen during 2016.

- (4) Includes salary, bonus, non-equity incentive plan compensation, all other compensation, and the estimated value at vesting of the portion of the stock awards attributable to the officer's service for the relevant fiscal year (regardless of whether granting or vesting occurred during such fiscal year). The estimated per unit value at vesting was calculated using the closing price of the Company's common stock on the last trading day immediately preceding the vesting date, as follows:
- (i) for Mr. Taylor in 2016, 15,000 service based restricted stock units which vested on January 8, 2017 at \$45.70, and 139,132 performance based restricted stock units which vested on January 8, 2017 at \$45.70; for Mr. Taylor in 2015, 15,000 service based restricted stock units which vested on January 8, 2016 at \$34.52, and 106,435 performance based restricted stock units which vested on January 8, 2016 at \$34.52; and for Mr. Taylor in 2014, 70,000 service based restricted stock units which vested on January 7, 2015 at \$32.89.
  - (ii) for Mr. Colosi in 2016, 20,000 service based restricted stock units which vested on January 8, 2017 at \$45.70 and 49,105 performance based restricted stock units which vested on January 8, 2017 at \$45.70; for Mr. Colosi in 2015, 20,000 service based restricted stock units which vested on January 8, 2016 at \$34.52, and 37,565 performance based restricted stock units which vested on January 8, 2016 at \$34.52; and for Mr. Colosi in 2014, 50,000 service based restricted stock units which vested on January 7, 2015 at \$32.89.
  - (iii) for Ms. Catlett in 2016, 10,000 service based restricted stock units which vested on January 8, 2017 at \$45.70; for Ms. Catlett in 2015, 10,000 service based restricted stock units which vested on January 8, 2016 at \$34.52; and for Ms. Catlett in 2014, 8,500 service based restricted stock units which vested on January 7, 2015 at \$32.89.
  - (iv) for Mr. Jacobsen in 2016, 10,000 service based restricted stock units which vested on January 8, 2017 at \$45.70 and 2,125 service based restricted stock units which vested on February 26, 2017 at \$42.22.
- (5) Includes salary, bonus, non-equity incentive plan compensation, all other compensation, and the grant date value of the portion of the stock awards attributable to the officer's service for the relevant fiscal year (regardless of whether granting or vesting occurred during such fiscal year). The per unit grant date value was calculated using the closing price of the Company's common stock on the last trading day immediately preceding the granting date, as follows:
- (i) for Mr. Taylor in 2016, 15,000 service based restricted stock units granted on January 8, 2015 at \$34.77, and 139,132 performance based restricted stock units granted on November 19, 2015 at \$34.11; for Mr. Taylor in 2015, 15,000 service based restricted stock units granted on January 8, 2015 at \$34.77, and 106,435 performance based restricted stock units granted on January 8, 2015 at \$34.77; and for Mr. Taylor in 2014, 70,000 service based restricted stock units granted on January 6, 2012 at \$15.20.
  - (ii) for Mr. Colosi in 2016, 20,000 service based restricted stock units granted on January 8, 2015 at \$34.77 and 49,105 performance based restricted stock units granted on November 19, 2015 at \$34.11; for Mr. Colosi in 2015, 20,000 service based restricted stock units granted on January 8, 2015 at \$34.77, and 37,565 performance based restricted stock units granted on January 8, 2015 at \$34.77; and for Mr. Colosi in 2014, 50,000 service based restricted stock units granted on January 6, 2012 at \$15.20.
  - (iii) for Ms. Catlett in 2016, 10,000 service based restricted stock units granted on January 8, 2015 at \$34.77; for Ms. Catlett in 2015, 10,000 service based restricted stock units granted on

January 8, 2015 at \$34.77; and for Ms. Catlett in 2014, 8,500 service based restricted stock units granted on January 15, 2014 at \$26.68.

- (iv) for Mr. Jacobsen in 2016, 10,000 service based restricted stock units granted on February 11, 2016 at \$35.67 and 2,125 service based restricted stock units granted on February 26, 2016 at \$42.57.
- (6) In comparing the grant date stock value and the vesting date stock value for the service based restricted stock units and/or performance based restricted stock units attributable to the applicable fiscal year for each executive officer, the difference in compensation for each executive officer is directly connected to the increase and/or decrease in the share price, which is consistent with our compensation philosophy for our executive officers (more particularly described above).

## Grants of Plan-Based Awards in Fiscal Year 2016

The following table presents information with respect to grants of stock awards to the applicable Named Executive Officers during fiscal year 2016.

**Grants of Plan-Based Awards Table**

Name	Grant Date	Estimated Future Payouts Under Equity Incentive Plan Awards(1)			All Other Stock Awards: Number of Shares of Stock or Units (#)(2)	Grant Date Fair Value of Stock and Option Awards (\$)(3)
		Minimum	Target	Maximum		
<b>W. Kent Taylor</b>						
Performance Based						
RSUs vesting						
January 8, 2018 . . . .	November 10, 2016	—	85,000(4)	170,000	—	3,580,200
<b>Scott M. Colosi</b>						
Performance Based						
RSUs vesting						
January 8, 2018 . . . .	November 10, 2016	—	30,000(4)	60,000	—	1,263,600
<b>Celia Catlett</b>						
<b>S. Chris Jacobsen</b>						
Service Based RSUs						
vesting January 8,						
2017 . . . . .	February 11, 2016	—	—	—	10,000	356,700
Service Based RSUs						
vesting January 8,						
2018 . . . . .	February 11, 2016	—	—	—	10,000	356,700
Service Based RSUs						
vesting January 8,						
2019 . . . . .	February 11, 2016	—	—	—	15,000	535,050
Service Based RSUs						
vesting February 26,						
2017 . . . . .	February 26, 2016	—	—	—	2,125	90,461

- (1) These amounts reflect the minimum, target, and maximum number of shares issuable under performance awards. The related performance targets and certain results are described in detail in the “Compensation Discussion and Analysis”.
- (2) Each stock award consists of restricted stock units, where each unit represents the conditional right to receive one share of our common stock upon satisfaction of vesting requirements. See the “Compensation Discussion and Analysis” for the conditions of accelerated vesting upon termination of employment other than for cause.
- (3) Reflects the grant date fair value computed in accordance with FASB ASC Topic 718 of the target number of performance based units and restricted stock units granted to the Named Executive Officers. These are not amounts paid to or received by the Named Executive Officers. For discussion of the assumptions used in determining these values, see Note 12 to the consolidated financial statements in the Company’s Annual Report on Form 10-K for the fiscal year ended December 27, 2016.
- (4) The amount represents the target award opportunity. Performance based equity awards with respect to fiscal 2016 were paid at 163.7% of the total target amount, based on actual EPS growth of 18.8% and a pre-tax profit (Profit Sharing Pool) of \$166,780,848 during fiscal year 2016.



## Outstanding Equity Awards

The following table presents information with respect to outstanding stock option awards, stock awards, and equity incentive plan awards as of December 27, 2016 by the Named Executive Officers.

**Outstanding Equity Awards at Fiscal Year End Table**

Name	Option Awards				Stock Awards		Equity Incentive Plan Awards	
	Number of Securities Underlying Unexercised Options Exercisable (#)	Number of Securities Underlying Unexercised Options Unexercisable (#)	Option Exercise Price (\$)	Option Expiration Date	Number of Shares or Units of Stock That Have Not Vested (#)	Market Value of Shares or Units of Stock That Have Not Vested (\$)(1)	Number of Shares or Units of Stock That Have Not Vested (#)	Market Value of Shares or Units of Stock That Have Not Vested (\$)(1)
W. Kent Taylor . . . . . Chairman, Chief Executive Officer	—	—	NA	NA	30,000(2)	1,486,800	170,000(3)	8,425,200
Scott M. Colosi . . . . . President, Chief Financial Officer	—	—	NA	NA	60,000(4)	2,973,600	60,000(5)	2,973,600
Celia P. Catlett . . . . . General Counsel, Corporate Secretary	—	—	NA	NA	30,000(6)	1,486,800	—	—
S. Chris Jacobsen . . . . . Chief Marketing Officer	—	—	NA	NA	37,125(7)	1,839,915	—	—

- (1) Market value was computed using the Company's closing stock price on December 27, 2016, the date the Company's fiscal year ended, which was \$49.56.
- (2) The vesting schedule is as follows: 15,000 shares on January 8, 2017 and January 8, 2018.
- (3) Consists of performance awards which will vest and be earned, if at all, at the time of a determination by our compensation committee that certain Company performance measures have been satisfied. If and to the extent earned, the vesting schedule is as follows: 85,000 shares on each of January 8, 2017 and January 8, 2018.
- (4) The vesting schedule is as follows: 20,000 shares on January 8, 2017 and 40,000 shares on January 8, 2018.
- (5) Consists of performance awards which will vest and be earned, if at all, at the time of a determination by our compensation committee that certain Company performance measures have been satisfied. If and to the extent earned, the vesting schedule is as follows: 30,000 shares on each of January 8, 2017 and January 8, 2018.
- (6) The vesting schedule is as follows: 10,000 shares on January 8, 2017, and 20,000 shares on January 8, 2018.
- (7) The vesting schedule is as follows: 2,125 shares on February 26, 2017, 10,000 shares on each of January 8, 2017 and January 8, 2018, and 15,000 shares on January 8, 2019.

See the "Compensation Discussion and Analysis" for the conditions of accelerated vesting upon termination of employment other than for cause.

## Options Exercised and Stock Vested

The following table presents information with respect to stock options exercised and stock awards vested during the fiscal year ended December 27, 2016 by the Named Executive Officers.

### Option Exercises and Stock Vested Table

Name	Option Awards		Stock Awards	
	Number of Shares Acquired on Exercise (#)	Value Realized on Exercise (\$)(1)	Number of Shares Acquired on Vesting (#)	Value Realized on Vesting (\$)(2)
W. Kent Taylor . . . . . Chairman, Chief Executive Officer	—	NA	121,435	4,191,936(i)
Scott M. Colosi . . . . . President, Chief Financial Officer	—	NA	57,603	1,988,456(ii)
Celia P. Catlett . . . . . General Counsel, Corporate Secretary	—	NA	10,000	345,200(iii)
S. Chris Jacobsen . . . . . Chief Marketing Officer	—	NA	8,500	359,019(iv)

- (1) To the extent applicable, the value realized upon exercise of options represents the difference between the market value of the underlying securities at exercise and the exercise price of the options.
- (2) The value realized upon vesting of restricted stock units represents the fair value of the underlying shares based on the closing price of the Company's common stock on the trading day immediately preceding the vesting date, which is in accordance with the following:
- (i) \$34.52 with respect to the 15,000 service based restricted stock units which vested on January 8, 2016, and \$34.52 with respect to the 106,435 performance based restricted stock units which vested on January 8, 2016 but became reportable on February 19, 2016.
  - (ii) \$34.52 with respect to the 20,000 service based restricted stock units which vested on January 8, 2016, and \$34.52 with respect to the 37,603 performance based restricted stock units which vested on January 8, 2016 but became reportable on February 19, 2016.
  - (iii) \$34.52 with respect to the 10,000 restricted stock units which vested on January 8, 2016.
  - (iv) \$42.13 with respect to the 2,125 service based restricted stock units which vested on February 27, 2016, \$43.46 with respect to the 2,125 service based restricted stock units which vested on May 9, 2016, \$44.58 with respect to the 2,125 service based restricted stock units which vested on August 8, 2016, and \$38.78 with respect to the 2,125 service based restricted stock units which vested on November 7, 2016.

### Termination, Change of Control and Change of Responsibility Payments

If a Named Executive Officer had resigned or been terminated for cause prior to the expiration of the term of his or her Current Employment Agreement, the officer would have received payment of his or her annual base salary then in effect through the date of resignation or termination.

If a Named Executive Officer had been terminated prior to the expiration of the term of his or her Current Employment Agreement as a result of death or disability, such officer's beneficiary or estate would have been entitled to receive an amount equal to such officer's annual base salary then in effect through the date of termination due to death or disability, plus any earned but unpaid bonus, plus the amount of such officer's annual base salary then in effect for 180 days following the

termination, plus a fixed bonus amount as follows: for Mr. Taylor, \$262,500; for Mr. Colosi, \$175,000; for Ms. Catlett, \$62,500; and for Mr. Jacobsen, \$62,500.

The following table lists the estimated amounts payable to a Named Executive Officer pursuant to the Current Employment Agreements if his or her employment had been terminated without cause unrelated to a change of control on December 27, 2016, the last day of our fiscal year, provided that each officer signed a full release of all claims against us.

**Termination Payments Table**

<u>Name</u>	<u>Estimated Cash Payments (\$)(1)</u>	<u>Estimated Value of Newly Vested Stock Awards (\$)(2)</u>	<u>Total (\$)</u>
W. Kent Taylor . . . . . Chairman, Chief Executive Officer	100	9,912,000	9,912,100
Scott M. Colosi . . . . . President, Chief Financial Officer	969,813	5,947,200	6,917,013
Celia P. Catlett . . . . . General Counsel, Corporate Secretary	402,721	1,486,800	1,889,521
S. Chris Jacobsen . . . . . Chief Marketing Officer	415,050	1,839,915	2,254,965

- (1) Mr. Taylor is entitled to a crisp \$100 bill upon the termination of his employment without cause. If the employment of Mr. Colosi had been terminated under those circumstances, he would have received any bonus for a year already ended (even if not yet paid at termination), plus the proportionate share of his annual base salary then in effect (\$450,000) for 180 days, plus \$175,000. If the employment of Ms. Catlett had been terminated under those circumstances, she would have received any bonus for a year already ended (even if not yet paid at termination), plus the proportionate share of her annual base salary then in effect (\$275,000) for 180 days, plus \$62,500. If the employment of Mr. Jacobsen had been terminated under those circumstances, he would have received any bonus for a year already ended (even if not yet paid at termination), plus the proportionate share of his annual base salary then in effect (\$300,000) for 180 days, plus \$62,500.
- (2) Each officer’s restricted stock units would have become immediately vested upon a termination of his or her employment without cause. The amounts shown in this column represent the value of the restricted stock units at the closing price of our common stock on December 27, 2016, which was \$49.56. The number of restricted stock units which would have vested on that date is shown in “Outstanding Equity Awards.” None of the Named Executive Officers had unvested stock options as of December 27, 2016.

The following table lists the estimated amounts payable to a Named Executive Officer if his or her employment had been terminated without cause following a change of control, or if any of the officers had resigned his or her position for good reason following a change of control, on December 27, 2016, the last day of our fiscal year, provided that each officer signed a full release of all claims against us.

**Change in Control, Change in Responsibilities Payments Table**

<u>Name</u>	<u>Estimated Cash Payments (\$)(1)</u>	<u>Estimated Value of Newly Vested Stock Awards (\$)(2)</u>	<u>Total (\$)</u>
W. Kent Taylor . . . . . Chairman, Chief Executive Officer	1,915,095	9,912,000	11,827,095
Scott M. Colosi . . . . . President, Chief Financial Officer	1,377,827	5,947,200	7,325,027
Celia P. Catlett . . . . . General Counsel, Corporate Secretary	607,619	1,486,800	2,094,419
S. Chris Jacobsen . . . . . Chief Marketing Officer	1,057,893	1,839,915	2,897,808

(1) If the employment of any of the officers had been terminated without cause following a change of control, or if any of the officers had resigned his or her position for good reason following a change of control, the officer would have received the amount of his or her then current base salary and target incentive bonus through the end of the term of the officer’s employment agreement, but not less than one year. Had an officer’s employment been so terminated on December 27, 2016, each of Messrs. Colosi and Taylor and Ms. Catlett would have received payment through January 7, 2018, and Mr. Jacobsen would have received payment through January 7, 2019.

The table below details the estimated payment for each officer.

<u>Name</u>	<u>Salary (\$)</u>	<u>Bonus (\$)</u>	<u>Total Estimated Payments (\$)</u>
W. Kent Taylor . . . . . Chairman, Chief Executive Officer	530,753	1,384,342	1,915,095
Scott M. Colosi . . . . . President, Chief Financial Officer	454,932	922,895	1,377,827
Celia P. Catlett . . . . . General Counsel, Corporate Secretary	278,014	329,605	607,619
S. Chris Jacobsen . . . . . Chief Marketing Officer	603,288	454,605	1,057,893

(2) Each officer’s restricted stock units would have become immediately vested upon a termination of his or her employment without cause following a change of control, or if any of the officers had resigned his or her position for good reason following a change of control. In addition, if either or both of Messrs. Taylor and Colosi had not yet been granted performance based restricted stock units for either or both of the second or third years of his employment agreement, they would be issued the target number of units set forth in their respective Current Employment Agreements and as more particularly identified in the Grants of Plan-Based Awards Table above for each such year. The amounts shown in this column represent the value of the restricted stock units at the closing price of our common stock on December 27, 2016, which was \$49.56. The number of restricted stock units which would have vested on that date are shown in “Outstanding Equity Awards”. None of the Named Executive Officers had unvested stock options as of December 27, 2016.

## AUDIT COMMITTEE REPORT

The audit committee of the Board is composed of four directors, all of whom meet the criteria for independence under the applicable NASDAQ and SEC rules and the Sarbanes-Oxley Act. The audit committee acts under a written charter adopted by the Board, a copy of which is available on the Company's website at [www.texasroadhouse.com](http://www.texasroadhouse.com).

The audit committee has prepared the following report on its activities and with respect to the Company's audited consolidated financial statements for the fiscal year ended December 27, 2016 (the "Audited Financial Statements").

- The audit committee met 15 times during fiscal year 2016. The audit committee's meetings included private sessions with the Company's independent auditors and internal auditors, as well as executive sessions consisting of only audit committee members. The audit committee also met periodically in private sessions with management, including each of the Named Executive Officers;
- The audit committee reviewed the acknowledgement process for the Company's Code of Conduct, and the corresponding results;
- The audit committee reviewed the scope, plans and results of the testing performed by the Company's internal auditors and independent auditors in their assessments of internal control over financial reporting;
- The audit committee reviewed matters submitted to it via the Company's whistleblower hotline and/or other reporting mechanisms regarding concerns about allegedly questionable financial, accounting and/or auditing matters (if any);
- The audit committee reviewed with management, including the internal auditors and the General Counsel, and the independent auditors, the Company's practices with respect to risk assessment and risk management. The overall adequacy and effectiveness of the Company's legal, regulatory and ethical compliance programs were also reviewed, as well as the Company's cybersecurity controls and system standards;
- The audit committee reviewed with the General Counsel the Company's disclosures with respect to current lawsuits;
- The audit committee reviewed comment letters received from the Securities and Exchange Commission, if any, together with management's response to such letters;
- The audit committee pre-approved all audit, audit-related and permissible non-audit services provided to the Company by KPMG LLP, the Company's independent auditors for the fiscal year 2016, before management engaged the independent auditors for those purposes, pursuant to and in accordance with the Texas Roadhouse, Inc. Policy for Pre-Approval of Services Provided by External Audit Firm (which is available on the Company's website, [www.texasroadhouse.com](http://www.texasroadhouse.com));
- On a quarterly basis, the audit committee discussed with KPMG LLP the matters required to be discussed by the Public Company Accounting Oversight Board Auditing Standard No. 16, Communications with Audit Committees;
- The audit committee discussed with KPMG LLP their written disclosures and letter required by applicable requirements of the Public Company Accounting Oversight Board regarding the independent auditors' communications with the audit committee concerning independence;
- The audit committee reviewed the selection, application and disclosure of critical accounting policies;

- The audit committee reviewed the Company's earnings press releases prior to issuance;
- The audit committee reviewed and discussed the Company's Audited Financial Statements for the fiscal year 2016 with management and the independent auditors;
- The audit committee reviewed the Company's Quarterly and Annual Reports on Form 10-Q and Form 10-K prior to filing with the SEC; and
- Based on the review and discussion referred to above, and in reliance thereon, the audit committee recommended to the Board that the Audited Financial Statements be included in the Company's Annual Report on Form 10-K for the fiscal year ended December 27, 2016, for filing with the SEC.

All members of the audit committee concur in this report.

Gregory N. Moore, Chair  
James F. Parker  
James R. Ramsey  
James R. Zarley

### **Related Party Transactions**

The audit committee's charter provides that the audit committee will review and approve any transactions between us and any of our executive officers, directors, and 5% shareholders, or any members of their immediate families, in which the amount involved exceeds the threshold limits established by the regulations of the SEC. In reviewing a related-party transaction, the audit committee considers the material terms of the transaction, including whether the terms are generally available to an unaffiliated third party under similar circumstances. Unless specifically noted, the transactions described below were entered into before our initial public offering and the subsequent formation of the audit committee.

#### *Grants of Franchise or License Rights*

We have licensed or franchised restaurants to companies owned in part by current executive officers. The licensing or franchise fees paid by these companies to us range from 0.0% to 4.0% of restaurant sales, which is less than the amount we typically charge to franchisees. We believe that allowing certain executive officers with ownership interests in our restaurants that pre-dated our initial public offering to continue to maintain those ownership interests adds an ongoing benefit to the Company by making the executive officers more invested in the overall success of the brand. Ownership of franchised restaurants by our current executive officers is listed below.

<u>Restaurant</u>	<u>Name and Ownership</u>	<u>Initial Franchise Fee</u>	<u>Royalty Rate</u>	<u>Royalties Paid to Us in Fiscal Year 2016 (\$)</u>	<u>Management or Supervision Fees Paid to Us in Fiscal Year 2016 (\$)</u>
Billings, MT . . . . .	W. Kent Taylor (27.5%) Scott M. Colosi (2.0%)	—	4.0%	167,302	23,900
Everett, MA . . . . .	W. Kent Taylor (28.75%)	—	4.0%	228,371	32,625
Fargo, ND . . . . .	Scott M. Colosi (5.05%)	—	4.0%	163,229	22,821
Lexington, KY . . . . .	W. Kent Taylor (5.0%)	—	2.0%	103,590	—
McKinney, TX . . . . .	Scott M. Colosi (2.0%)	—	4.0%	202,980	28,997
Melbourne, FL . . . . .	W. Kent Taylor (17.0%)	—	—	—	113,534
Muncie, IN . . . . .	W. Kent Taylor (4.91%)	—	—	50,000	—
Omaha, NE . . . . .	Scott M. Colosi (10.99%)	—	4.0%	167,656	23,951
Port Arthur, TX . . . . .	W. Kent Taylor (15.0%) Scott M. Colosi (3.0%)	—	4.0%	175,131	25,019
Wichita, KS . . . . .	W. Kent Taylor (24.05%) Scott M. Colosi (4.0%)	—	4.0%	281,459	40,208

For the 2016 fiscal year, the total amount of distributions received by W. Kent Taylor and Scott Colosi relating to their ownership interests in the above-referenced franchised restaurants were \$1,821,990 and \$176,824, respectively. These amounts do not reflect compensation paid by the Company to Mr. Taylor and/or Mr. Colosi during the 2016 fiscal year; rather, these amounts were paid by the applicable franchise entity and reflect a return on investment in these separate restaurant locations.

On March 19, 2004, we entered into a preliminary franchise agreement with a company which is 95% owned by W. Kent Taylor to develop a restaurant at a location which is to be determined. The terms of the preliminary franchise agreement provide for no initial franchise fees and royalties of 3.5% of restaurant sales. During 2016, we received no payment from this franchise restaurant, as none was due.

The franchise agreements and preliminary franchise agreement that we have entered into with our executive officers contain the same terms and conditions as those agreements that we enter into with our other domestic franchisees except, in some instances, the initial franchise fees and the royalty rates, which are currently \$40,000 and 4.0%, respectively, for our other domestic franchisees. We have the contractual right, but not the obligation, to acquire the restaurants owned by our executive officers based on a pre-determined valuation formula which is the same as the formula contained in the domestic franchise agreements that we have entered into with other franchisees with whom we have such rights. A preliminary agreement for a franchise may be terminated if the franchisee does not identify and obtain our approval of its restaurant management personnel, locate and obtain our approval of a suitable site for the restaurant or does not demonstrate to us that it has secured necessary capital and financing to develop the restaurant. Once a franchise agreement has been entered into, it may be terminated if the franchisee defaults in the performance of any of its obligations under the agreement, including its obligations to operate the restaurant in strict accordance with our standards and specifications. A franchise agreement may also be terminated if a franchisee becomes insolvent, fails to make its required payments, creates a threat to the public health or safety, ceases to operate the restaurant or misuses the Texas Roadhouse trademarks.

#### *Other Related Transactions*

We entered into real estate lease agreements for franchise restaurants located in Everett, MA, of which W. Kent Taylor beneficially owns 28.75% and Fargo, ND, of which Scott M. Colosi owns 5.05%, before our granting franchise rights for those restaurants. We have subsequently assigned the leases to

the franchisees, but we remain contingently liable if a franchisee defaults under the terms of a lease. The Everett lease expires in February 2018, and the Fargo lease expires in July 2021.

In 2016, W. Kent Taylor loaned \$300,000 to Texas Roadhouse of Billings, LLC for capital improvements. We own 5.0% of the franchise entity, Mr. Taylor beneficially owns 27.5% of the franchise entity, and Mr. Colosi beneficially owns 2.0% of the franchise entity. The loan has a maturity date of January 15, 2018 and has an interest rate of LIBOR plus 0.44%.



**PRESENTATION OF PROPOSALS**

**PROPOSAL 1**

**ELECTION OF DIRECTORS**

The Company's by-laws provide for not less than one and not more than 15 directors. Our Board currently consists of six directors. At the Annual Meeting, we are electing two directors for a term of one year each. Although it is not anticipated that any of the nominees listed below will decline or be unable to serve, if that should occur, the proxy holders may, in their discretion, vote for a substitute nominee.

**Nominee for Election as a Director**

Set forth below are the Board members who will stand for re-election at the Annual Meeting, together with their age, all Company positions and offices they currently hold, and the year in which they joined the Board.

<u>Name</u>	<u>Age</u>	<u>Position or Office</u>	<u>Director Since</u>
James R. Ramsey .....	68	Director	2004
James R. Zarley .....	72	Director	2004

**Recommendation**

**THE BOARD RECOMMENDS THAT SHAREHOLDERS VOTE "FOR" THE ELECTION OF THE NOMINEES FOR THE DIRECTORS OF THE COMPANY SET FORTH ABOVE FOR ONE YEAR EACH.**

## PROPOSAL 2

### RATIFICATION OF INDEPENDENT AUDITORS

As more particularly described in this proxy statement, the audit committee is directly responsible for managing the Company's independent auditors, which includes, without limitation, (i) pre-approving all audit and permitted non-audit services provided by our independent auditors, and (ii) the appointment, compensation, retention and oversight of the Company's independent auditors. In connection with the same and pursuant to its charter, the audit committee has appointed the firm of KPMG LLP to serve as the independent auditors to audit the consolidated financial statements and the internal control over financial reporting of the Company for the fiscal year which ends on December 26, 2017. The Board and the audit committee jointly agree that the continued retention of KPMG LLP is in the best interest of the Company and its shareholders. Accordingly, a resolution will be presented at the Annual Meeting to ratify the appointment of KPMG LLP. If the shareholders fail to ratify the appointment of KPMG LLP, the audit committee will take this result into account when appointing an independent auditor for fiscal year 2017. Even if the appointment is ratified, the audit committee in its discretion may direct the appointment of a different independent registered public accounting firm as the Company's independent auditors at any time during the year if the audit committee believes that such a change would be in the best interests of the Company and its shareholders. One or more representatives of KPMG LLP are expected to be present at the Annual Meeting, will have the opportunity to make a statement if they desire to do so, and will be available to respond to appropriate questions.

#### Fees Paid to the Independent Auditors

We paid the following fees to KPMG LLP for fiscal years 2016 and 2015:

	<u>2016</u>	<u>2015</u>
Audit Fees . . . . .	710,000	600,000
Audit-related Fees . . . . .	—	—
Tax Fees . . . . .	64,534	31,929
All Other Fees . . . . .	<u>24,279</u>	<u>50,366</u>
	798,813	682,295

#### *Audit Fees*

KPMG LLP charged \$710,000 in fiscal year 2016 and \$600,000 in fiscal year 2015 for audit fees. These include professional services in connection with the audit of the Company's annual financial statements and its internal control over financial reporting. They also include reviews of the Company's financial statements included in the Company's Quarterly and Annual Reports on Form 10-Q and Form 10-K and for services that are normally provided by the accountant in connection with statutory and regulatory filings or engagements for the fiscal years shown. Finally, the fees for fiscal year 2016 contain \$80,000 relating to an accounting software conversion which the Company undertook in fiscal year 2016.

#### *Audit-related Fees*

KPMG LLP did not charge the Company for any audit-related services in fiscal years 2016 or 2015.

*Tax Fees*

KPMG LLP charged \$65,534 for tax consulting services in fiscal year 2016 and \$31,929 for tax consulting services in fiscal year 2015.

*All Other Fees*

KPMG LLP charged \$24,279 for permissible non-audit services in fiscal year 2016 and \$50,366 for permissible non-audit services in fiscal year 2015. These include professional services in connection with the preparation and delivery of training materials on cybersecurity in fiscal year 2015 and global anti-bribery and anti-corruption policies in fiscal year 2016 and 2015.

**Pre-approval Policies and Procedures**

The audit committee pre-approved all audit, audit-related and permissible non-audit services provided to the Company by KPMG LLP before management engaged the auditors for those purposes. The policy of the committee is to review all engagement letters for accounting firms for non-audit services.

**Recommendation**

**THE BOARD RECOMMENDS A VOTE “FOR” THE RATIFICATION OF KPMG LLP AS THE COMPANY’S INDEPENDENT AUDITORS FOR THE FISCAL YEAR 2017.**

## PROPOSAL 3

### ADVISORY VOTE ON APPROVAL OF EXECUTIVE COMPENSATION

The Board of Directors requests shareholder approval of the compensation of the Company's Named Executive Officers as described in the "Compensation Discussion and Analysis," the Executive Compensation section and the other related executive compensation tables and related discussions in this proxy statement. As an advisory vote, the outcome of the voting on this proposal is not binding upon the Company; however, the compensation committee, which is responsible for establishing and administering the Company's executive compensation program, values the opinions expressed by shareholders on this proposal and will consider the outcome of the vote when making future compensation decisions for Named Executive Officers. Additionally, the compensation committee invites shareholders to express any questions or concerns regarding the Company's compensation philosophy for Named Executive Officers by correspondence addressed to Texas Roadhouse, Inc. Compensation Committee, 6040 Dutchmans Lane, Louisville, KY 40205.

The objective of the compensation committee in setting and evaluating the compensation of our Named Executive Officers is to promote the sustained profitability of the Company. Compensation for the Named Executive Officers is divided into three key components: (1) base salary, which provides a secure base of compensation and serves to motivate and retain our Named Executive Officers; (2) a cash bonus, which rewards our Named Executive Officers for the success of the Company as measured by growth in the Company's earnings per diluted share and its overall pre-tax profit, and for each officer's individual contribution to that success; and (3) grants of restricted stock units, which offer the Named Executive Officers a financial interest in the long-term success of the Company and align their interests with those of our shareholders. The compensation packages for our Named Executive Officers offer base salaries and target cash bonus amounts which are modest within the casual dining restaurant sector and feature restricted stock unit awards, the value of which is dependent upon the performance of the Company and the price of our common stock.

The underlying philosophy reflected by this approach is that, because a significant amount of each officer's compensation lies in the value of the restricted stock units granted, the officers are motivated to continually improve the Company's performance in the hope that the performance will be reflected by the stock price on the vesting date of their restricted stock units and beyond. In addition, by conditioning a significant portion of our Chief Executive Officer's and our President's restricted stock unit grants upon the achievement of defined performance goals to be established by the compensation committee, we have created a more direct relationship between the compensation of our top executives and shareholder value, while also achieving what we believe is the right combination of rewards and incentives to drive Company performance without encouraging unnecessary or excessive risk taking. Overall, we believe this approach provides the Named Executive Officers with a compensation package which promotes the sustained profitability of the Company and aligns the interests of our executive officers with those of our shareholders. The compensation packages also reflect a pragmatic response to external market conditions; that is, total compensation that is competitive with comparable positions in similar industries, including the casual dining sector of the restaurant industry, but which is reasonable and in the best interests of our shareholders.

This structure, along with the culture and values of our Company, allows the Company to attract and retain top talent, while also encouraging our officers to keep their focus on key strategic financial and operational goals. The Board was pleased to receive shareholder approval of the compensation packages of our Named Executive Officers in the advisory vote at the 2016 annual meeting and again requests approval of the compensation packages of our Named Executive Officers.

#### **Recommendation**

**THE BOARD RECOMMENDS THAT SHAREHOLDERS VOTE "FOR" THE EXECUTIVE COMPENSATION DETAILED IN THIS PROXY STATEMENT.**

## **PROPOSAL 4**

### **ADVISORY VOTE ON THE FREQUENCY OF THE ADVISORY VOTE ON EXECUTIVE COMPENSATION**

This Proposal 4 provides shareholders the opportunity to cast an advisory vote on how frequently they would like to cast advisory votes on executive compensation (a “say-on-pay” vote). Under this Proposal 4, shareholders may vote to conduct a say-on-pay vote every year, every two years or every three years. As an advisory vote, the outcome of the voting on this proposal is not binding upon the Company; however, the Board values the opinions expressed by shareholders in their vote on this proposal.

After careful consideration and review of past votes by our shareholders on the same issue, together with prior communications with our investors and shareholders, the Board recommends that the shareholders select every year as the frequency with which say-on-pay votes will be conducted. The Board values the input of our shareholders on executive compensation matters. The Board believes that an annual advisory vote allows our shareholders the opportunity to provide direct and timely input on the Company’s executive compensation philosophy, policies and practices that more accurately reflect the shareholders’ then-current sentiment on the performance of the Company and its Named Executive Officers. Therefore, the Board believes it is in the best interest of the shareholders to have an annual vote on executive compensation.

#### **Recommendation**

**THE BOARD RECOMMENDS THAT SHAREHOLDERS SELECT “EVERY YEAR” AS THE FREQUENCY WITH WHICH SAY ON PAY VOTES WILL BE CONDUCTED.**

## PROPOSAL 5

### ADVISORY VOTE ON A SHAREHOLDER PROPOSAL REGARDING THE ISSUANCE OF A SUSTAINABILITY REPORT BY THE COMPANY

The Calvert Small Cap Fund is the beneficial owner of at least \$2,000 in market value of shares of our Common Stock and intends to submit a resolution to the shareholders for approval at the Annual Meeting. We will provide the proponent's address to any shareholder promptly upon written request. The text of the proponent's resolution and supporting statement appear below, printed verbatim from its submission. We disclaim all responsibility for the content of the proposal and the supporting statement, including sources referenced therein.

#### Shareholder Proposal

**“Resolved:** Shareholders request Texas Roadhouse issue a sustainability report describing the company's present policies, performance, and improvement targets related to key environmental, social, and governance (ESG) risks and opportunities. The report should be available on the company's website within one year of its 2017 annual meeting, prepared at reasonable cost, and omitting proprietary information.

#### Supporting Statement:

We believe tracking and reporting on ESG business practices better positions companies to manage risks and opportunities in a transforming business environment characterized by finite natural resources, changing legislation, and heightened public expectations for corporate accountability. Reporting also helps companies gain strategic value from existing sustainability efforts, identify gaps and opportunities in products and processes, develop company-wide communications, publicize innovative practices, and receive feedback.

Support for, and the practice of, sustainability reporting continues to gain momentum:

- In 2015, KPMG found that of 4,500 global companies 73% had sustainability reports.
- The United Nations Principles for Responsible Investment has more than 1,500 signatories with \$62 trillion in assets. These members publicly commit to: “seek appropriate disclosure on ESG issues by the entities in which [they] invest” and to “incorporate ESG issues into investment analysis and decision making.”

Currently, Texas Roadhouse does not publish a sustainability report, nor does it disclose comparable information on its website. The lack of transparency prevents shareholders from understanding how Texas Roadhouse is managing its most material ESG issues which according to the Sustainable Accounting Standards Board (SASB) include energy and water management, food safety, labor relations, and raw materials sourcing, to name a few.

While sustainability reporting is not yet required in the United States, it is increasingly expected by companies' shareholders and stakeholders. Furthermore, investors consult financial data providers, such as Bloomberg, MSCI, and Sustainalytics to evaluate companies' sustainability performance. Despite the lack of reporting on ESG matters by Texas Roadhouse, the company is being rated on its ESG policies and performance, and it is being compared to industry peers. Because some of this analysis is based on estimates, this information may not always accurately reflect the company's actual performance. By telling a coherent ESG story, Texas Roadhouse can demonstrate how its values drive its practices and performance.

For example, Darden Restaurants, the owner of Olive Garden and Capital Grille, set goals in 2010 to reduce waste, water consumption, and energy use at its restaurants. In 2015, Darden reported,

“In addition to reducing our overall environmental footprint, Darden is also realizing financial benefits through the pursuit of these targets.”

We recommend that the report include a company-wide review of policies, practices and metrics related to ESG performance. The World Federation of Exchanges (WFE) guidance for listed companies or the Global Reporting Initiative (GRI) index may provide helpful guidance for Texas Roadhouse. The GRI Guidelines are the most widely used reporting framework, enabling companies to focus on their most important ESG issues.”

### **Board’s Opposition Statement**

**After careful consideration, the Board unanimously recommends that the shareholders vote AGAINST this shareholder proposal.** The Company takes the issue of sustainability and corporate social responsibility extremely seriously. This is evident from our long history of dedication to corporate citizenship and the manner in which we often consider environmental, economic and social sustainability effects as a part of our decision-making. The Company endeavors to conduct its business in compliance with all applicable laws and codes, including, without limitation, environmental, health and safety regulations. Moreover, the Company is committed to operating its business with honesty and integrity, which is demonstrated through the maintenance of an active Compliance Program and Code of Conduct intended to promote ethics and integrity.

We believe that the preparation and issuance of a sustainability report sought by this shareholder proposal would not be an efficient use of the Company’s time, money and resources and would produce little benefit for the Company’s shareholders. The shareholder proposal specifically recommends the use of the Global Reporting Initiative (“GRI”) index in connection with the preparation of the shareholder’s requested sustainability report. GRI is an international independent organization based in Europe that is primarily focused on assisting businesses, governments and other organizations in understanding their impact on critical sustainability issues. The Company believes that the guidelines provided by GRI are primarily relevant for much larger corporations, especially those corporations that have extensive international operations in developing countries.

Moreover, and in furtherance of the Company’s existing dedication to environmental, economic and social sustainability, prior to our receipt of this shareholder proposal in 2016, the Company engaged Charlestown Orwig to assist in the creation of a sustainability report supported by unanimous approval from the Board. During the 2017 fiscal year, Charlestown Orwig will be working with the Company to identify both current sustainability successes for our brand as well as future opportunities for continued betterment, and to determine the most effective manner for the Company to communicate those messages to the public and our shareholders. We anticipate that a comprehensive sustainability report will be completed by Charlestown Orwig and available on the Company’s website during fiscal year 2017.

As more particularly described above, we agree that environmental, economic and social sustainability is an important area of focus for the Company. However, given our existing dedication to corporate citizenship and the fact that we have already commissioned a sustainability report that is scheduled to be placed on the Company’s website during fiscal year 2017, the Board believes the preparation of the sustainability report requested by this shareholder proposal would be duplicative, would not be an efficient use of the Company’s time, money and resources and would produce little benefit for the Company’s shareholders. Therefore, the Board recommends that the shareholders vote against this shareholder proposal.

### **Recommendation**

**THE BOARD RECOMMENDS A VOTE “AGAINST” THE SHAREHOLDER PROPOSAL.**

## SHAREHOLDER PROPOSALS

Under Rule 14a-8 promulgated under the Exchange Act, shareholders may present proposals to be included in the Company proxy statement for consideration at the next annual meeting of its shareholders by submitting their proposals to the Company in a timely manner. Any such proposal must comply with Rule 14a-8.

The Company's by-laws, a copy of which is available on the Company's website, [www.texasroadhouse.com](http://www.texasroadhouse.com), require shareholders who intend to propose business for consideration by shareholders at the 2018 Annual Meeting, other than shareholder proposals that are included in the proxy statement, to deliver written notice to the principal executive offices of the Company on or before December 8, 2017. This notice must include a description of the business desired to be brought before the annual meeting, the name and address of the shareholder proposing such business and of the beneficial owner, if any, on whose behalf the business is being brought, the class, series and number of shares of the Company which are beneficially owned by the shareholder and such other beneficial owner and any material interest of the shareholder and such other beneficial owner in such business. Similar requirements are set forth in the Company's by-laws with respect to shareholders desiring to nominate candidates for election as director. Exchange Act rules permit management to vote proxies in its discretion in certain cases if the shareholder does not comply with these deadlines, and in certain other cases notwithstanding the shareholder's compliance with these deadlines. If a shareholder submitting a matter to be raised at the Company's next annual meeting desires that such matter be included in the Company's proxy statement for that meeting, such matter must be submitted to the Company no later than December 8, 2017.

The rules of the SEC set forth standards for what shareholder proposals the Company is required to include in a proxy statement for an annual meeting.

## SHAREHOLDERS' COMMUNICATIONS WITH THE BOARD

Shareholders that want to communicate in writing with the Board, or specific directors individually, may send proposed communications to the Company's General Counsel and Corporate Secretary, Celia Catlett, at 6040 Dutchmans Lane, Louisville, Kentucky 40205. The proposed communication will be reviewed by Ms. Catlett and by the audit committee. If the communication is appropriate and serves to advance or improve the Company or its performance, it will be forwarded to the Board or the appropriate director.

## FORM 10-K

The Company's Annual Report on Form 10-K for the fiscal year ended December 27, 2016, accompanies this proxy statement. The Company's Annual Report does not form any part of the material for solicitation of proxies.

**Any shareholder who wishes to obtain, without charge, a copy of the Company's Annual Report on Form 10-K for the fiscal year ended December 27, 2016, which includes financial statements, and is required to be filed with the SEC, may access it at [www.texasroadhouse.com](http://www.texasroadhouse.com) in the Investors section or may send a written request to Celia Catlett, General Counsel and Corporate Secretary, Texas Roadhouse, Inc., 6040 Dutchmans Lane, Louisville, Kentucky 40205.**

## OTHER BUSINESS

The Board is not aware of any other matters to be presented at the Annual Meeting other than those set forth herein and routine matters incident to the conduct of the meeting. If any other matters should properly come before the Annual Meeting or any adjournment or postponement thereof, the



persons named in the proxy, or their substitutes, intend to vote on such matters in accordance with their best judgment.

By Order of the Board of Directors,



Celia Catlett

Corporate Secretary

Louisville, Kentucky

April 7, 2017

*Please vote your shares through any of the methods described on the proxy card as promptly as possible, whether or not you plan to attend the Annual Meeting in person. If you do attend the Annual Meeting, you may still vote in person, since the proxy may be revoked at any time before its exercise by delivering a written revocation of the proxy to the Company's Corporate Secretary.*

**UNITED STATES  
SECURITIES AND EXCHANGE COMMISSION**  
Washington, D.C. 20549  
**FORM 10-K**

(Mark One)

ANNUAL REPORT PURSUANT TO SECTION 13 OR 15(D) OF THE SECURITIES EXCHANGE ACT OF 1934

For the fiscal year ended December 27, 2016

OR

TRANSITION REPORT PURSUANT TO SECTION 13 OR 15(D) OF THE SECURITIES EXCHANGE ACT OF 1934

For the transition period from \_\_\_\_\_ to \_\_\_\_\_

**Texas Roadhouse, Inc.**

(Exact name of registrant specified in its charter)

**Delaware**  
(State or other jurisdiction of  
incorporation or organization)

**000-50972**  
(Commission File Number)

**20-1083890**  
(IRS Employer  
Identification Number)

**6040 Dutchmans Lane**  
**Louisville, Kentucky 40205**  
(Address of principal executive offices) (Zip Code)

**(502) 426-9984**  
(Registrant's telephone number, including area code)

Securities registered pursuant to Section 12(b) of the Act:

Title of Each Class	Name of Each Exchange on Which Registered
Common Stock, par value \$0.001 per share	Nasdaq Global Select Market

Securities registered pursuant to Section 12(g) of the Act: **None**

Indicate by check mark if the registrant is a well-known seasoned issuer, as defined in Rule 405 of the Securities Act. Yes  No .

Indicate by check mark if the registrant is not required to file reports pursuant to Section 13 or Section 15(d) of the Exchange Act. Yes  No .

Indicate by check mark whether registrant (1) has filed all reports required to be filed by Section 13 or 15(d) of the Securities Exchange Act of 1934 during the preceding 12 months (or for such shorter period that the registrant was required to file such reports) and (2) has been subject to such filing requirements for the past 90 days. Yes  No .

Indicate by check mark whether the registrant has submitted electronically and posted on its corporate Web site, if any, every Interactive Data File required to be submitted and posted pursuant to Rule 405 of Regulation S-T during the preceding 12 months (or for such shorter period that the registrant was required to submit and post such files). Yes  No .

Indicate by check mark if disclosure of delinquent filers pursuant to Item 405 of Regulation S-K is not contained herein and will not be contained, to the best of registrant's knowledge, in definitive proxy or information statements incorporated by reference in Part III of this Form 10-K or any amendment to the Form 10-K. .

Indicate by check mark whether the registrant is a large accelerated filer, an accelerated filer, a non-accelerated filer or a smaller reporting company. See definitions of "large accelerated filer," "accelerated filer" and "smaller reporting company" in Rule 12b-2 of the Exchange Act.

Large accelerated filer  Accelerated filer  Non-accelerated filer  Smaller reporting company

Indicate by check mark whether the registrant is a shell company (as defined in Rule 12b-2 of the Exchange Act). Yes  No .

The aggregate market value of the voting stock held by non-affiliates of the registrant as of the last day of the second fiscal quarter ended June 28, 2016 was \$2,890,498,677 based on the closing stock price of \$44.82. Shares of voting stock held by each officer and director have been excluded in that such persons may be deemed to be affiliates. This determination of affiliate status is not necessarily a conclusive determination for other purposes. The market value calculation was determined using the closing stock price of our common stock on the Nasdaq Global Select Market.

The number of shares of common stock outstanding were 70,728,892 on February 15, 2017.

Portions of the registrant's definitive Proxy Statement for the registrant's 2017 Annual Meeting of Stockholders, which is expected to be filed pursuant to Regulation 14A within 120 days of the registrant's fiscal year ended December 27, 2016, are incorporated by reference into Part III of the Form 10-K. With the exception of the portions of the Proxy Statement expressly incorporated by reference, such document shall not be deemed filed with this Form 10-K.

## TABLE OF CONTENTS

	<u>Page</u>
<b>PART I</b>	
Item 1. Business .....	5
Item 1A. Risk Factors .....	16
Item 1B. Unresolved Staff Comments .....	28
Item 2. Properties .....	29
Item 3. Legal Proceedings .....	30
Item 4. Mine Safety Disclosures .....	30
<b>PART II</b>	
Item 5. Market for Registrant’s Common Equity, Related Stockholder Matters and Issuer Purchases of Equity Securities .....	31
Item 6. Selected Financial Data .....	33
Item 7. Management’s Discussion and Analysis of Financial Condition and Results of Operations .....	35
Item 7A. Quantitative and Qualitative Disclosures About Market Risk .....	53
Item 8. Financial Statements and Supplementary Data .....	53
Item 9. Changes in and Disagreements with Accountants on Accounting and Financial Disclosure .....	54
Item 9A. Controls and Procedures .....	54
Item 9B. Other Information. ....	54
<b>PART III</b>	
Item 10. Directors, Executive Officers and Corporate Governance .....	55
Item 11. Executive Compensation .....	55
Item 12. Security Ownership of Certain Beneficial Owners and Management and Related Stockholder Matters .....	55
Item 13. Certain Relationships and Related Transactions and Director Independence .....	55
Item 14. Principal Accounting Fees and Services. ....	55
<b>PART IV</b>	
Item 15. Exhibits, Financial Statement Schedules .....	56
Signatures	

## SPECIAL NOTE REGARDING FORWARD-LOOKING STATEMENTS

This Annual Report on Form 10-K contains statements about future events and expectations that constitute forward-looking statements within the meaning of Section 27A of the Securities Act of 1933, as amended, and Section 21E of the Securities Exchange Act of 1934, as amended. Forward-looking statements are based on our beliefs, assumptions and expectations of our future financial and operating performance and growth plans, taking into account the information currently available to us. These statements are not statements of historical fact. Forward-looking statements involve risks and uncertainties that may cause our actual results to differ materially from the expectations of future results we express or imply in any forward-looking statements. In addition to the other factors discussed under "Risk Factors" elsewhere in this report, factors that could contribute to these differences include, but are not limited to:

- our ability to raise capital in the future;
- our ability to successfully execute our growth strategy;
- our ability to successfully open new restaurants, acquire franchise restaurants or execute other strategic transactions;
- our ability to increase and/or maintain sales and profits at our existing restaurants;
- our ability to integrate the franchise or other restaurants which we acquire or develop;
- the continued service of key management personnel;
- health concerns about our food products;
- our ability to attract, motivate and retain qualified employees;
- the impact of federal, state or local government laws and regulations relating to our employees and the sale of food and alcoholic beverages;
- the impact of litigation, including remedial actions, payment of damages and expenses and negative publicity;
- the cost of our principal food products;
- labor shortages or increased labor costs, such as health care, market wage levels and workers' compensation insurance costs;
- inflationary increases in the costs of construction and/or real estate;
- changes in consumer preferences and demographic trends;
- the impact of initiatives by competitors and increased competition generally;
- our ability to successfully expand into new and existing domestic and international markets;
- risks associated with partnering in markets with franchisees or other investment partners with whom we have no prior history and whose interests may not align with ours;
- risks associated with developing new restaurant concepts and our ability to open new concepts;
- security breaches of confidential customer information in connection with our electronic processing of credit and debit card transactions or the failure of our information technology systems;
- the rate of growth of general and administrative expenses associated with building a strengthened corporate infrastructure to support our growth initiatives;
- negative publicity regarding food safety, health concerns and other food or beverage related matters, including the integrity of our or our suppliers' food processing;

- our franchisees' adherence to the terms of the franchise agreement;
- potential fluctuation in our quarterly operating results due to seasonality and other factors;
- supply and delivery shortages or interruptions;
- our ability to adequately protect our intellectual property;
- volatility of actuarially determined self-insurance losses and loss estimates;
- adoption of new, or changes in existing, accounting policies and practices;
- adverse weather conditions which impact guest traffic at our restaurants; and
- unfavorable general economic conditions in the markets in which we operate that adversely affect consumer spending.

The words "believe," "may," "should," "anticipate," "estimate," "expect," "intend," "objective," "seek," "plan," "strive," "goal," "projects," "forecasts," "will" or similar words or, in each case, their negative or other variations or comparable terminology, identify forward-looking statements. We qualify any forward-looking statements entirely by these cautionary factors.

Other risks, uncertainties and factors, including those discussed under "Risk Factors," or those currently deemed immaterial or unknown, could cause our actual results to differ materially from those projected in any forward-looking statements we make.

We assume no obligation to publicly update or revise these forward-looking statements for any reason, or to update the reasons actual results could differ materially from those anticipated in these forward-looking statements, even if new information becomes available in the future.

## PART I

### ITEM 1—BUSINESS

Texas Roadhouse, Inc. (the "Company") was incorporated under the laws of the state of Delaware in 2004. The principal executive office is located in Louisville, Kentucky.

#### General Development of Business

Texas Roadhouse, Inc. is a growing restaurant company operating predominately in the casual dining segment. Our founder, chairman and chief executive officer ("CEO"), W. Kent Taylor, started the business in 1993 with the opening of the first Texas Roadhouse restaurant in Clarksville, Indiana. Since then, we have grown to 517 restaurants in 49 states and six foreign countries. Our mission statement is "Legendary Food, Legendary Service®." Our operating strategy is designed to position each of our restaurants as the local hometown favorite for a broad segment of consumers seeking high quality, affordable meals served with friendly, attentive service. As of December 27, 2016, we owned and operated 431 restaurants and franchised an additional 86 restaurants.

#### Financial Information about Operating Segments

We consider our restaurant and franchising operations as similar and have aggregated them into a single reportable segment. The majority of the restaurants operate in the U.S. within the casual dining segment of the restaurant industry, providing similar products to similar customers, and possessing similar pricing structures, resulting in similar long-term expected financial performance characteristics. Each of our 431 company-owned restaurants is considered an operating segment.

#### Narrative Description of Business

Of the 431 restaurants we owned and operated at the end of 2016, we operated 413 as Texas Roadhouse restaurants and 16 as Bubba's 33 restaurants. In addition, we operated two restaurants outside of the casual dining segment. In 2017, we plan to open approximately 30 company restaurants. While the majority of our restaurant growth in 2017 will be Texas Roadhouse restaurants, we currently expect to open approximately six Bubba's 33 restaurants. Throughout this report, we use the term "restaurants" to include Texas Roadhouse and Bubba's 33, unless otherwise noted.

Texas Roadhouse is a moderately priced, full-service, casual dining restaurant concept offering an assortment of specially seasoned and aged steaks hand-cut daily on the premises and cooked to order over open grills. In addition to steaks, we also offer our guests a selection of ribs, fish, seafood, chicken, pork chops, pulled pork and vegetable plates, and an assortment of hamburgers, salads and sandwiches. The majority of our entrées include two made-from-scratch side items, and we offer all our guests a free unlimited supply of roasted in-shell peanuts and fresh baked yeast rolls.

Bubba's 33 is a family-friendly, sports restaurant concept offering an assortment of wings, sandwiches, pizza and burgers, including our signature 33% bacon grind patty. In addition, we also offer our guests a selection of chicken, beef, fish and seafood. Bubba's 33 also offers an extensive selection of draft beer. Our first Bubba's 33 restaurant opened in May 2013 in Fayetteville, North Carolina.

The operating strategy that underlies the growth of our concepts is built on the following key components:

- *Offering high quality, freshly prepared food.* We place a great deal of emphasis on providing our guests with high quality, freshly prepared food. At our Texas Roadhouse restaurants, we hand-cut all but one of our assortment of steaks and make our sides from scratch. At our Bubba's 33 restaurants, we make our sides and bake our buns from scratch. As part of our process, we have developed proprietary recipes to provide consistency in quality and taste throughout all restaurants. We expect a management level employee to inspect every entrée before it leaves the kitchen to confirm it matches the guest's order and meets our standards for quality, appearance and presentation. In addition, we employ a team of product coaches whose function is to provide continual, hands-on training and education to our kitchen staff for the purpose of promoting consistent adherence to recipes, food preparation procedures, food safety standards, food appearance, freshness and portion size.

- *Offering performance-based manager compensation.* We offer a performance-based compensation program to our individual restaurant managers and multi-restaurant operators, who are called "managing partners" and "market partners," respectively. Each of these partners earns a base salary plus a performance bonus, which represents a percentage of each of their respective restaurant's pre-tax net income. By providing our partners with a significant stake in the success of our restaurants, we believe that we are able to attract and retain talented, experienced and highly motivated managing and market partners.
- *Focusing on dinner.* In a high percentage of our restaurants, we limit our operating hours to dinner only during the weekdays with approximately one half of our restaurants offering lunch on Friday. By focusing on dinner, our restaurant teams have to prepare for and manage only one shift per day during the week. We believe this allows our restaurant teams to offer higher quality, more consistent food and service to our guests. In addition, we believe the dinner focus provides a better "quality-of-life" for our management teams and, therefore, is a key ingredient in attracting and retaining talented and experienced management personnel.
- *Offering attractive price points.* We offer our food and beverages at moderate price points that we believe are as low as or lower than those offered by many of our competitors. Within each menu category, we offer a choice of several price points with the goal of fulfilling each guest's budget and value expectations. For example, at our Texas Roadhouse restaurants, our steak entrées, which include the choice of two side items, generally range from \$9.99 for our 6-ounce Sirloin to \$26.99 for our 23-ounce Porterhouse T-Bone. The per guest average check for the Texas Roadhouse restaurants we owned and operated in 2016 was \$16.68. Per guest average check represents restaurant sales divided by the number of guests served. We consider each sale of an entrée to be a single guest served. Our per guest average check is higher as a result of our weekday dinner only focus. At our Bubba's 33 restaurants, our entrées range from \$8.99 for our Classic Cheeseburger to \$19.99 for our 14-ounce ribeye.
- *Creating a fun and comfortable atmosphere with a focus on high quality service.* We believe the service quality and atmosphere we establish in our restaurants is a key component for fostering repeat business. We focus on keeping our table-to-server ratios low to allow our servers to truly focus on their guests and serve their needs in a personal, individualized manner. Our Texas Roadhouse restaurants feature a rustic southwestern lodge décor accentuated with hand-painted murals, neon signs, and southwestern prints, rugs and artifacts. Additionally, we offer jukeboxes, which continuously play upbeat country hits. Our Bubba's 33 restaurants feature walls lined with televisions playing sports events and music videos and are decorated with sports jerseys, neon signs and other local flair.

## **Unit Prototype and Economics**

We design our restaurant prototypes to provide a relaxed atmosphere for our guests, while also focusing on restaurant-level returns over time. Our current prototypical Texas Roadhouse restaurants consist of a freestanding building with approximately 7,100 to 7,500 square feet of space constructed on sites of approximately 1.7 to 2.0 acres or retail pad sites, with seating of approximately 58 to 68 tables for a total of 270 to 300 guests, including 18 bar seats, and parking for approximately 160 vehicles either on-site or in combination with some form of off-site cross parking arrangement. Our current prototypes are adaptable to in-line and end-cap locations and/or spaces within an enclosed mall or a shopping center. Our prototypical Bubba's 33 restaurant remains under development as we continue to open additional restaurants. We expect most future Bubba's 33 restaurants to range between 7,500 and 8,000 square feet depending on the location with seating for approximately 350 guests including 40 bar seats and 40 outdoor seats.

As of December 27, 2016, we leased 295 properties and owned 136 properties. Our 2016 average unit volume for all Texas Roadhouse company restaurants open before June 30, 2015 was \$4.8 million. The time required for a new Texas Roadhouse restaurant to reach a steady level of cash flow is approximately three to six months. For 2016, the average capital investment, including pre-opening expenses and a capitalized rent factor, for the 21 Texas Roadhouse company restaurants opened during the year was approximately \$5.0 million, broken down as follows:

	<u>Average Cost</u>	<u>Low</u>	<u>High</u>
Land(1) . . . . .	\$ 1,220,000	\$ 825,000	\$ 1,500,000
Building(2) . . . . .	1,940,000	1,515,000	2,840,000
Furniture and Equipment . . . . .	1,155,000	1,075,000	1,225,000
Pre-opening costs . . . . .	615,000	470,000	905,000
Other(3) . . . . .	30,000	—	375,000
Total . . . . .	<u>\$ 4,960,000</u>		

(1) Represents the average cost for land acquisitions or 10x's initial base rent in the event the land is leased.

(2) Includes site work costs.

(3) Primarily liquor licensing costs, where applicable. This cost varies based on the licensing requirements in each state.

Our average capital investment for Texas Roadhouse restaurants opened in 2015 and 2014 was \$4.7 million and \$5.1 million, respectively. We expect our average capital investment for restaurants to be opened in 2017 to be approximately \$5.1 million. Higher costs associated with site work were the primary driver of the increase in the average capital investment for restaurants opened during 2016. For 2017, we expect a slight increase in the average investment cost for Texas Roadhouse restaurants due to higher costs at one urban site in New Jersey.

For 2016, the average capital investment, including pre-opening expenses and a capitalized rent factor, for the nine Bubba's 33 company restaurants opened during the year was approximately \$6.5 million, while the average capital investment for the four Bubba's 33 company restaurants opened during 2015 was \$6.1 million. Higher costs associated with site work were the primary driver of the increase in the average capital investment for Bubba's 33 restaurants opened during 2016. We expect our average capital investment for restaurants to be opened in 2017 to be approximately \$6.5 million. We continue to evaluate our Bubba's 33 prototype which could result in lower developmental costs in the future.

We remain focused on driving sales and managing restaurant investment costs in order to maintain our restaurant development in the future. Our capital investment (including cash and non-cash costs) for new restaurants varies significantly depending on a number of factors including, but not limited to: the square footage, layout, scope of any required site work, type of construction labor (union or non-union), local permitting requirements, our ability to negotiate with landowners and/or landlords, cost of liquor and other licenses and hook-up fees, geographical location and weather delays.

### Site Selection

We continue to refine our site selection process. In analyzing each prospective site, our real estate team, including our restaurant market partners, devotes significant time and resources to the evaluation of local market demographics, population density, household income levels and site-specific characteristics such as visibility, accessibility, traffic generators, proximity of other retail activities, traffic counts and parking. We work actively with real estate brokers in target markets to select high quality sites and to maintain and regularly update our database of potential sites. We typically require three to six months to locate, approve and control a restaurant site and typically six to 12 additional months to obtain necessary permits. Upon receipt of permits, we require approximately four to five months to construct, equip and open a restaurant.



## Existing Restaurant Locations

As of December 27, 2016, we had 431 company restaurants and 86 franchise restaurants in 49 states and six foreign countries as shown in the chart below.

	Number of Restaurants		
	Company	Franchise	Total
Alabama	8	—	8
Alaska	2	—	2
Arizona	17	—	17
Arkansas	3	—	3
California	3	7	10
Colorado	15	1	16
Connecticut	4	—	4
Delaware	2	2	4
Florida	23	4	27
Georgia	5	7	12
Idaho	5	—	5
Illinois	15	—	15
Indiana	18	8	26
Iowa	9	—	9
Kansas	5	1	6
Kentucky	11	2	13
Louisiana	9	1	10
Maine	3	—	3
Maryland	6	6	12
Massachusetts	9	1	10
Michigan	13	3	16
Minnesota	4	—	4
Mississippi	1	—	1
Missouri	12	—	12
Montana	—	1	1
Nebraska	3	1	4
Nevada	1	—	1
New Hampshire	3	—	3
New Jersey	6	—	6
New Mexico	5	—	5
New York	17	—	17
North Carolina	17	—	17
North Dakota	2	1	3
Ohio	27	2	29
Oklahoma	7	—	7
Oregon	2	—	2
Pennsylvania	21	6	27
Rhode Island	3	—	3
South Carolina	2	6	8
South Dakota	2	—	2
Tennessee	11	2	13
Texas	61	5	66
Utah	9	1	10
Vermont	1	—	1
Virginia	14	—	14
Washington	1	—	1
West Virginia	2	2	4
Wisconsin	10	3	13
Wyoming	2	—	2
Total domestic restaurants	431	73	504
Kuwait	—	3	3
Philippines	—	1	1
Qatar	—	1	1
Saudi Arabia	—	1	1
Taiwan	—	2	2
United Arab Emirates	—	5	5
Total international restaurants	—	13	13
Total system-wide restaurants	431	86	517

## Food

*Menu.* Our restaurants offer a wide variety of menu items at attractive prices that are designed to appeal to a broad range of consumer tastes. At Texas Roadhouse restaurants, our dinner entrée prices generally range from \$8.99 to \$26.99. We offer a broad assortment of specially seasoned and aged steaks, all cooked over open grills and all but one hand-cut daily on the premises. We also offer our guests a selection of ribs, fish, seafood, chicken, pork chops, pulled pork and vegetable plates, and an assortment of hamburgers, salads and sandwiches. Entrée prices include unlimited peanuts, fresh baked yeast rolls and most include the choice of two made-from-scratch sides. Other menu items include specialty appetizers such as the "Cactus Blossom<sup>®</sup>" and "Rattlesnake Bites<sup>®</sup>". We also provide a "12 & Under" menu for children that includes a selection of smaller-sized entrées served with one side item and a beverage at prices generally between \$3.99 and \$8.99. At Bubba's 33 restaurants, our menu prices, excluding appetizers, generally range from \$8.99 to \$19.99. We offer a broad assortment of wings, sandwiches, pizzas and burgers, including our signature 33% bacon grind patty. In addition, we also offer our guests a selection of chicken, beef, fish and seafood. Our Bubba's 33 restaurants also offer an extensive selection of draft beer. We provide a "12 & Under" menu for children at our Bubba's 33 restaurants that includes a selection of items, including a beverage, at prices generally between \$3.99 and \$5.99.

Most of our restaurants feature a full bar that offers an extensive selection of draft and bottled beer, major brands of liquor and wine as well as margaritas. Managing partners are encouraged to tailor their beer selection to include regional and local brands. Alcoholic beverages at our Texas Roadhouse restaurants accounted for 10.6% of restaurant sales in fiscal 2016.

We strive to maintain a consistent menu at our restaurants over time. We continually review our menu to consider enhancements to existing menu items or the introduction of new items. We change our menu only after guest feedback and an extensive study of the operational and economic implications. To maintain our high levels of food quality and service, we generally remove one menu item for every new menu item introduced so as to facilitate our ability to execute high quality meals on a focused range of menu items.

*Food Quality and Safety.* We are committed to serving a varied menu of high quality, great tasting food items with an emphasis on freshness. We have developed proprietary recipes to promote consistency in quality and taste throughout all restaurants and provide a unique flavor experience to our guests. At each Texas Roadhouse restaurant, a trained meat cutter hand cuts our steaks and other restaurant employees prepare our side items and yeast rolls from scratch in the restaurants daily. At both Texas Roadhouse and Bubba's 33 restaurants, we assign individual kitchen employees to the preparation of designated food items in order to focus on quality, consistency, speed and food safety. Additionally, we expect a management level employee to inspect every entrée before it leaves the kitchen to confirm it matches the guest's order and meets our standards for quality, appearance and presentation.

We employ a team of product coaches whose function is to provide continual, hands-on training and education to the kitchen staff in our restaurants for the purpose of reinforcing food quality, recipe consistency, food preparation procedures, food safety and sanitation standards, food appearance, freshness and portion size. The team currently consists of over 45 product coaches, supporting substantially all restaurants system-wide.

Food safety is of utmost importance to us. We currently utilize several programs to help facilitate adherence to proper food preparation procedures and food safety standards including our daily Taste and Temp procedures. We have a food team whose function, in conjunction with our product coaches, is to develop, enforce and maintain programs designed to promote compliance with food safety guidelines. As a requirement of our quality assurance process, primary food items purchased from qualified vendors have been inspected by reputable, outside inspection services confirming that the vendor is compliant with United States Food and Drug Administration ("FDA") and United States Department of Agriculture ("USDA") guidelines.

We perform food safety and sanitation audits on our restaurants each year and these results are reviewed by various members of operations and management. To maximize adherence to food safety protocols, we have incorporated HACCP (Hazard Analysis Critical Control Points) principles and critical procedures (such as hand washing) in each recipe. In addition, most of our product coaches and food team members have obtained or are in the process of obtaining their Certified Professional-Food Safety designation from the National Environmental Health Association.

*Purchasing.* Our purchasing philosophy is designed to supply fresh, quality products to the restaurants at competitive prices while maximizing operating efficiencies. We negotiate directly with suppliers for substantially all food and beverage products to maximize quality and freshness and obtain competitive prices.

Food and supplies are ordered by and shipped directly to the domestic restaurants. Most food products used in the operation of our restaurants are distributed to individual restaurants through an independent national distribution company. We strive to qualify more than one supplier for all key food items and believe that beef of comparable quality as well as all other essential food and beverage products are available, upon short notice, from alternative qualified suppliers.

## **Service**

*Service Quality.* We believe that guest satisfaction and our ability to continually evaluate and improve the guest experience at each of our restaurants is important to our success. We employ a team of service coaches whose function is to provide consistent, hands-on training and education to our managers and service staff in our restaurants for the purpose of reinforcing service quality and consistency, staff attitude, team work and manage interaction in the dining room.

*Guest Satisfaction.* Through the use of guest surveys, our websites, "texasroadhouse.com" and "bubbas33.com", a toll-free guest response telephone line, social media, and personal interaction in the restaurant, we receive valuable feedback from guests. Additionally, we employ an outside service to administer a "Secret Shopper" program whereby trained individuals periodically dine and comprehensively evaluate the guest experience at each of our domestic restaurants. Particular attention is given to food, beverage and service quality, cleanliness, staff attitude and teamwork, and manager visibility and interaction. The resulting reports are used for follow up training and providing feedback to both staff and management. We continue to evaluate and implement processes relating to guest satisfaction, including reducing guest wait times and improving host interaction with the guest.

*Atmosphere.* The atmosphere of our restaurants is intended to appeal to broad segments of the population including children, families, couples, adults and business persons. Substantially all Texas Roadhouse restaurants are of our prototype design, reflecting a rustic southwestern lodge atmosphere, featuring an exterior of rough-hewn cedar siding and corrugated metal. The interiors feature pine and stained concrete floors and are decorated with hand-painted murals, neon signs, southwestern prints, rugs and artifacts. The restaurants contain jukeboxes that continuously play upbeat country hits. Guests may also view a display-baking area, where our fresh baked yeast rolls are prepared, and a meat cooler displaying fresh cut steaks. Guests may wait for seating in either a spacious, comfortable waiting area or a southwestern style bar. While waiting for a table, guests can enjoy complimentary roasted in-shell peanuts and upon being seated at a table, guests can enjoy fresh baked yeast rolls along with roasted in-shell peanuts. Our Bubba's 33 restaurants feature walls lined with televisions playing a variety of sports events and music videos and are decorated with sports jerseys, neon signs and other local flair.

## **People**

*Management Personnel.* Each of our restaurants is generally staffed with one managing partner, one kitchen manager, one service manager and one or more additional assistant managers. Managing partners are single restaurant operators who have primary responsibility for the day-to-day operations of the entire restaurant. Kitchen managers have primary responsibility for managing operations relating to our food preparation and food quality, and service managers have primary responsibility for managing our service quality and guest experiences. The assistant managers support our kitchen and service managers; these managers are collectively responsible for the operations of the restaurant in the absence of a managing partner. All managers are responsible for maintaining our standards of quality and performance. We use market partners to oversee the operation of our restaurants. Generally, each market partner may oversee as many as 10 to 15 managing partners and their respective management teams. Market partners are also responsible for the hiring and development of each restaurant's management team and assisting in the site selection process. Through regular visits to the restaurants, the market partners facilitate adherence to all aspects of our concepts, strategies and standards of quality. To further facilitate adherence to our standards of quality and to maximize uniform execution throughout the system, we employ product coaches and service coaches who regularly visit the restaurants to assist in training of both new and existing employees and to grade food and service quality. The attentive service and high quality food, which results from each restaurant having a managing partner, at least two to three managers and the hands-on assistance of a product coach and a service coach, are critical to our success.

*Training and Development.* All restaurant employees are required to complete varying degrees of training before and during employment. Our comprehensive training program emphasizes our operating strategy, procedures and standards and is conducted individually at our restaurants and in groups in Louisville, Kentucky.

Our managing and market partners are generally required to have significant experience in the full-service restaurant industry and are generally hired at a minimum of nine to 12 months before their placement in a new or existing restaurant to allow time to fully train in all aspects of restaurant operations. All managing partners, kitchen and service managers and other management employees are required to complete an extensive training program of up to 20 weeks, which includes training for every position in the restaurant. Trainees are validated at pre-determined points during their training by the market partner, product coach and service coach.

A number of our restaurants have been certified as training centers by our training department. This certification confirms that the training center adheres to established operating procedures and guidelines. Additionally, most restaurants are staffed with training coordinators responsible for ongoing daily training needs.

For new restaurant openings, a full team of designated trainers, each specializing in a specific restaurant position, is deployed to the restaurant at least 10 days before opening. Formal employee training begins seven days before opening and follows a uniform, comprehensive training course as directed by a service coach.

## **Marketing**

Our marketing strategy aims to promote our brands while retaining a localized focus. We strive to increase comparable restaurant sales by increasing the frequency of visits by our current guests and attracting new guests to our restaurants and also by communicating and promoting our brands' food quality, the guest experience and value. We accomplish these objectives through three major initiatives.

*Local Restaurant Area Marketing.* Given our strategy to be a neighborhood destination, local restaurant area marketing is integral in developing brand awareness in each market. Managing partners are encouraged to participate in creative community-based marketing. We also engage in a variety of promotional activities, such as contributing time, money and complimentary meals to charitable, civic and cultural programs. We employ marketing coordinators at the restaurant and market level to develop and execute the majority of the local marketing strategies.

*In-restaurant Marketing.* A significant portion of our marketing fund is spent communicating with our guests inside our restaurants through point of purchase materials. We believe special promotions such as Valentine's Day and Mother's Day drive notable repeat business. Our eight-week holiday gift card campaign is one of our most impactful promotions.

*Advertising.* Our restaurants do not rely on national advertising to promote the brand. Earned media on a local level is a critical part of our strategy that features our products and people. Our restaurants use a permission-based email loyalty program, as well as social media, to promote the brand and engage with our guests. Our approach to media aligns with our focus on local store marketing and community involvement.

## **Restaurant Franchise Arrangements**

*Franchise Restaurants.* As of December 27, 2016, we had 23 franchisees that operated 86 Texas Roadhouse restaurants in 23 states and six foreign countries. Domestically, franchise rights are granted for specific restaurants only, as we have not granted any rights to develop a territory in the United States. We are currently not accepting new Texas Roadhouse franchisees. Approximately 75% of our franchise restaurants are operated by 10 franchisees and no franchisee operates more than 13 restaurants.

Our standard domestic franchise agreement has a term of 10 years with two renewal options for an additional five years each if certain conditions are satisfied. Our current form of domestic franchise agreement requires the franchisee to pay a royalty fee of 4.0% of gross sales. The royalty fee varies depending on when the agreements were entered into and range from 2.0% of gross sales to the current 4.0% fee. We may, at our discretion, waive or reduce the royalty fee on a temporary or permanent basis. "Gross sales" means the total selling price of all services and products related to the restaurant. Gross sales do not include:

- employee discounts or other discounts;
- tips or gratuities paid directly to employees by guests;
- any federal, state, municipal or other sales, value added or retailer's excise taxes; or

- adjustments for net returns on salable goods and discounts allowed to guests on sales.

Domestic franchisees are currently required to pay 0.3% of gross sales to a national marketing fund for system-wide promotions and related marketing efforts. We have the ability under our agreements to increase the required marketing fund contribution up to 2.5% of gross sales. We may also charge a marketing fee of 0.5% of gross sales, which we may use for market research and to develop system-wide promotional and marketing materials. A franchisee's total required marketing contribution or spending will not be more than 3.0% of gross sales.

Our standard domestic franchise agreement gives us the right, but not the obligation, to compel a franchisee to transfer its assets to us in exchange for shares of our stock, or to convert its equity interests into shares of our stock. The amount of shares that a franchisee would receive is based on a formula that is included in the franchise agreement.

We have entered into area development agreements for the development of Texas Roadhouse restaurants in several foreign countries. In 2010, we entered into an agreement for the development of Texas Roadhouse restaurants in eight countries in the Middle East over a 10-year period. In 2015, we amended our agreement in the Middle East to add one additional country to the territory. In addition to the Middle East, we currently have signed franchise development agreements for the development of Texas Roadhouse restaurants in Taiwan, the Philippines and Mexico. We currently have 10 restaurants open in four countries in the Middle East, two restaurants open in Taiwan and one in the Philippines for a total of 13 restaurants in six foreign countries. For the existing international agreements, the franchisee is required to pay us a franchise fee for each restaurant to be opened, royalties on the gross sales of each restaurant and a development fee for our grant of development rights in the named countries. The term of the agreements may be extended. We anticipate that the specific business terms of any future franchise agreement for international restaurants might vary significantly from the standard terms of our domestic agreements and from the terms of existing international agreements, depending on the territory to be franchised and the extent of franchisor-provided services to each franchisee.

Any of our franchise agreements, whether domestic or international, may be terminated if the franchisee defaults in the performance of any of its obligations under the development or franchise agreement, including its obligations to develop the territory or operate its restaurants in accordance with our standards and specifications. A franchise agreement may also be terminated if a franchisee becomes insolvent, fails to make its required payments, creates a threat to the public health or safety, ceases to operate the restaurant, or misuses the Texas Roadhouse trademarks.

*Franchise Compliance Assurance.* We have various systems in place to promote compliance with our systems and standards, both during the development and operation of franchise restaurants. We actively work with our franchisees to support successful franchise operations as well as compliance with the Texas Roadhouse standards and procedures. During the restaurant development phase, we consent to the selection of restaurant sites and make available copies of our prototype building plans to franchisees. In addition, we ensure that the building design is in compliance with our standards. We provide training to the managing partner and up to three other managers of a franchisee's first restaurant. We also provide trainers to assist in the opening of every domestic franchise restaurant; we provide trainers to assist our international franchisees in the opening of their restaurants until such time as they develop an approved restaurant opening training program. Finally, on an ongoing basis, we conduct reviews on all franchise restaurants to determine their level of effectiveness in executing our concept at a variety of operational levels. Our franchisees are required to follow the same standards and procedures regarding equipment and food purchases, preparation and safety procedures as we maintain in our company restaurants. Reviews are conducted by seasoned operations teams and focus on key areas including health, safety and execution proficiency.

*Management Services.* We provide management services to 24 of the franchise restaurants in which we and/or our founder have an ownership interest and six additional franchise restaurants in which neither we nor our founder have an ownership interest. Such management services include accounting, operational supervision, human resources, training, and food, beverage and equipment consulting for which we receive monthly fees of up to 2.5% of gross sales. We also make available to these restaurants certain legal services, restaurant employees and employee benefits on a pass-through cost basis. In addition, we receive a monthly fee from 16 franchise restaurants for providing payroll and accounting services.

## **Information Technology**

All of our company-owned restaurants utilize computerized management information systems, which are designed to improve operating efficiencies, provide restaurant and Support Center management with timely access to financial and operating data and reduce administrative time and expense. With our current information systems, we have the ability to

query, report and analyze this intelligent data on a daily, weekly, period, quarterly and year-to-date basis and beyond, on a company-wide, regional or individual restaurant basis. Together, this enables us to closely monitor sales, food and beverage costs and labor and operating expenses at each of our restaurants. We have a number of systems and reports that provide comparative information that enables both restaurant and Support Center management to supervise the financial and operational performance of our restaurants and to recognize and understand trends in the business. Our accounting department uses a standard, integrated system to prepare monthly profit and loss statements, which provides a detailed analysis of sales and costs. These monthly profit and loss statements are compared both to the restaurant-prepared reports and to prior periods. Restaurant hardware and software support for all of our restaurants is provided and coordinated from the restaurant Support Center in Louisville, Kentucky. Currently, we utilize cable, digital subscriber lines (DSL) or T-1 technology at the restaurant level, which serves as a high-speed, secure communication link between the restaurants and our Support Center as well as our credit and gift card processors. We guard against business interruption by maintaining a disaster recovery plan, which includes storing critical business information off-site, testing the disaster recovery plan and providing on-site power backup.

We accept credit cards and gift cards as payment at our restaurants. We have systems and processes in place that focus on the protection of our guests' credit card information and other private information that we are required to protect, such as our employees' personal information. Our systems have been carefully designed and configured to safeguard against data loss or compromise. We submit our systems to regular audit and review, including the requirements of Payment Card Industry Data Security Standards. We also periodically scan our networks to assess vulnerability. See Risk Factors in Item 1A of this Form 10-K for a discussion of risks associated with breaches of security related to confidential guest and/or employee information.

We believe that our current systems and practice of implementing regular updates will position us well to support current needs and future growth. Information systems projects are prioritized based on strategic, financial, regulatory and other business advantage criteria.

## **Competition**

Competition in the restaurant industry is intense. We compete with well-established food service companies on the basis of taste, quality and price of the food offered, service, atmosphere, location and overall dining experience. Our competitors include a large and diverse group of restaurant chains and individual restaurants that range from independent local operators that have opened restaurants in various markets to well-capitalized national restaurant companies. We also face competition from the supermarket industry, which offers "convenient" meals in the form of improved entrées and side dishes from the deli section. In addition, improving product offerings of fast casual and quick-service restaurants, together with negative economic conditions could cause consumers to choose less expensive alternatives. Although we believe that we compete favorably with respect to each of the above factors, other restaurants and retail establishments compete for the same casual dining guests, quality site locations and restaurant-level employees as we do. We expect intense competition to continue in all of these areas.

## **Trademarks**

Our registered trademarks and service marks include, among others, our trade names and our logo and proprietary rights related to certain core menu offerings. We have registered all of our significant marks for our restaurants with the United States Patent and Trademark Office. We have registered or have registrations pending for our most significant trademarks and service marks in 47 foreign jurisdictions including the European Union. To better protect our brand, we have also registered various Internet domain names. We believe that our trademarks, service marks and other proprietary rights have significant value and are important to our brand-building efforts and the marketing of our restaurant concepts.

## **Government Regulation**

We are subject to a variety of federal, state, local and international laws affecting our business. For a discussion of the risks and potential impact on our business of a failure by us to comply with applicable laws and regulations, see Item 1A, Risk Factors.

Each of our restaurants is subject to permitting and licensing requirements and regulations by a number of government authorities, which may include, among others, alcoholic beverage control, health and safety, sanitation, labor, zoning and public safety agencies in the state and/or municipality in which the restaurant is located. The development and operation of restaurants depends on selecting and acquiring suitable sites, which are subject to zoning, land use, environmental, traffic and other regulations. In addition to domestic regulations, our international business exposes us to additional regulations, including antitrust and tax requirements, anti-boycott legislation, import/export and customs regulations and other international trade regulations, the USA Patriot Act and the Foreign Corrupt Practices Act.

We are subject to laws and regulations relating to the preparation and sale of food, including regulations regarding product safety, nutritional content and menu labeling. We are or may become subject to laws and regulations requiring disclosure of calorie, fat, trans-fat, salt and allergen content. Several states and local jurisdictions have adopted or are considering various food and menu nutritional labeling requirements, many of which are inconsistent or are interpreted differently from one jurisdiction to another and many of which may be superseded by the new federal regulations under the Patient Protection and Affordable Care Act of 2010 ("PPACA") which are scheduled to go into effect on May 5, 2017. However, future regulatory action is expected as a result of the current political environment which may result in changes to the federal nutritional disclosure requirements.

In 2016, the sale of alcoholic beverages accounted for 11.0% of our restaurant sales. In order to serve alcoholic beverages in our restaurants, we must comply with alcoholic beverage control regulations which require each of our restaurants to apply to a state authority, and, in certain locations, county or municipal authorities, for a license or permit to sell alcoholic beverages on the premises. These license or permits must be renewed annually and may be revoked or suspended for cause at any time. Alcoholic beverage control regulations affect numerous aspects of restaurant operations, including minimum age of patrons and employees, hours of operation, advertising, training, wholesale purchasing, inventory control and handling, storage and dispensing of alcoholic beverages. State and local authorities in many jurisdictions routinely monitor compliance with alcoholic beverage laws. The failure of a restaurant to obtain or retain these licenses or permits would have a material adverse effect on the restaurant's operations. We are also subject in certain states to "dram shop" statutes, which generally provide a person injured by an intoxicated person the right to recover damages from an establishment that wrongfully served alcoholic beverages to the intoxicated person. Consistent with industry standards, we carry liquor liability coverage as part of our existing comprehensive general liability insurance as well as excess umbrella coverage.

Our restaurant operations are also subject to federal and state labor laws governing such matters as minimum and tipped wage requirements, overtime pay, health benefits, unemployment tax rates, workers' compensation rates, work eligibility requirements, working conditions, safety standards, and hiring and employment practices. We have many restaurants located in states or municipalities where the minimum and/or tipped wage is greater than the federal minimum and/or tipped wage. In 2016, the Department of Labor published changes related to the Fair Labor Standards Act ("FLSA") which resulted in changes to the threshold for overtime pay. The changes were scheduled to go into effect on December 1, 2016, however, in late November, a federal judge blocked the implementation. Despite the injunction, we continued with the implementation of changes to our overtime policies as originally planned. We continue to review the PPACA as it relates to health care reform and related rules and regulations. As part of that review, we evaluate the potential impacts of this law on our business and accommodate various parts of the law as they take effect. We anticipate that additional legislation increasing minimum and/or tipped wage standards will be enacted in future periods and in other jurisdictions. Further regulatory action is also expected as a result of the current political environment which may result in changes to healthcare eligibility, design and cost structure.

A significant number of our hourly restaurant personnel receive tips as part of their compensation and are paid at or above a minimum wage rate after giving effect to applicable tips. We rely on our employees to accurately disclose the full amount of their tip income. We base our FICA tax reporting on the disclosures provided to us by such tipped employees.

Our facilities must comply with the applicable requirements of the Americans with Disabilities Act of 1990 ("ADA") and related state accessibility statutes. Under the ADA and related state laws, we must provide equivalent service to disabled persons and make reasonable accommodation for their employment. In addition, when constructing or undertaking remodeling of our restaurants, we must make those facilities accessible.

We are subject to laws relating to information security, privacy, cashless payments and consumer credit protection and fraud. An increasing number of governments and industry groups worldwide have established data privacy laws and standards for the protection of personal information, including social security numbers, financial information (including credit card numbers), and health information.

### Seasonality

Our business is also subject to minor seasonal fluctuations. Historically, sales in most of our restaurants have been higher during the winter months of each year. Holidays, changes in weather, severe weather and similar conditions may impact sales volumes seasonally in some operating regions. As a result, our quarterly operating results and comparable restaurant sales may fluctuate as a result of seasonality. Accordingly, results for any one quarter are not necessarily indicative of results to be expected for any other quarter or for any year and comparable restaurant sales for any particular future period may decrease.

### Employees

As of December 27, 2016, we employed approximately 52,500 people in the company restaurants we own and operate and our corporate support center. This amount includes 553 executive and administrative personnel and 2,046 restaurant management personnel, while the remainder were hourly restaurant personnel. Many of our hourly restaurant employees work part-time. None of our employees are covered by a collective bargaining agreement.

### Executive Officers of the Company

Set forth below are the name, age, position and a brief account of the business experience of each of our executive officers:

<u>Name</u>	<u>Age</u>	<u>Position</u>
W. Kent Taylor	61	Chairman and Chief Executive Officer
Scott M. Colosi	52	President and Chief Financial Officer
Celia P. Catlett	40	General Counsel and Corporate Secretary
S. Chris Jacobsen	51	Chief Marketing Officer

*W. Kent Taylor.* Mr. Taylor founded Texas Roadhouse in 1993. He resumed his role as Chief Executive Officer in August 2011, a position he held between May 2000 and October 2004. He was named Chairman of the Company and Board in October 2004. Before his founding of our concept, Mr. Taylor founded and co-owned Buckhead Bar and Grill in Louisville, Kentucky. Mr. Taylor has over 35 years of experience in the restaurant industry.

*Scott M. Colosi.* Mr. Colosi was appointed President in August 2011 and resumed his role as Chief Financial Officer in January 2015. Previously, Mr. Colosi served as our Chief Financial Officer from September 2002 to August 2011. From 1992 until September 2002, Mr. Colosi was employed by YUM! Brands, Inc., owner of the KFC, Pizza Hut and Taco Bell brands. During this time, Mr. Colosi served in various financial positions and, immediately prior to joining us, was Director of Investor Relations. Mr. Colosi has over 25 years of experience in the restaurant industry.

*Celia P. Catlett.* Ms. Catlett was appointed General Counsel in November 2013. She joined Texas Roadhouse in May 2005 and served as Associate General Counsel from July 2010 until her appointment as General Counsel. She has served as Corporate Secretary since 2011. Prior to joining us, Ms. Catlett practiced law in New York City. Ms. Catlett has over 15 years of legal experience, including over 10 years of experience in the restaurant industry.

*S. Chris Jacobsen.* Mr. Jacobsen was appointed Chief Marketing Officer in February 2016. Mr. Jacobsen joined Texas Roadhouse in January 2003 and has served as Vice President of Marketing since 2011. Prior to joining us, Mr. Jacobsen was employed by Papa John's International and Waffle House, Inc. where he held various senior level marketing positions. He has over 20 years of restaurant industry experience.



## Website Access to Reports

We make our Annual Report on Form 10-K, Quarterly Reports on Form 10-Q, Current Reports on Form 8-K, and amendments to those reports, filed or furnished pursuant to section 13(a) or 15(d) of the Securities Exchange Act of 1934, available, free of charge on or through the Internet website, [www.texasroadhouse.com](http://www.texasroadhouse.com), as soon as reasonably practicable after we electronically file such material with, or furnish it to, the Securities and Exchange Commission ("SEC").

## ITEM 1A. RISK FACTORS

From time to time, in periodic reports and oral statements and in this Annual Report on Form 10-K, we present statements about future events and expectations that constitute forward-looking statements within the meaning of Section 27A of the Securities Act of 1933, as amended, and Section 21E of the Securities Exchange Act of 1934, as amended. Forward-looking statements are based on our beliefs, assumptions and expectations of our future financial and operating performance and growth plans, taking into account the information currently available to us. These statements are not statements of historical fact. Forward-looking statements involve risks and uncertainties that may cause our actual results to differ materially from the expectations of future results we express or imply in any forward-looking statements.

Careful consideration should be given to the risks described below. If any of the risks and uncertainties described in the cautionary factors described below actually occurs, our business, financial condition and results of operations, and the trading price of our common stock could be materially and adversely affected. Moreover, we operate in a very competitive and rapidly changing environment. New factors emerge from time to time and it is not possible to predict the impact of all these factors on our business, financial condition or results of operations.

### **Risks Related to our Growth and Operating Strategy**

*If we fail to manage our growth effectively, it could harm our business.*

Failure to manage our growth effectively could harm our business. We have grown significantly since our inception and intend to continue growing in the future. Our objective is to grow our business and increase stockholder value by (1) expanding our base of company restaurants (and, to a lesser extent, franchise restaurants) that are profitable and (2) increasing sales and profits at existing restaurants. While both these methods of achieving our objective are important to us, historically the most significant means of achieving our objective has been through opening new restaurants and operating these restaurants on a profitable basis. As we open and operate more restaurants, our rate of expansion relative to the size of our existing restaurant base will decline, which may make it increasingly difficult to achieve levels of sales and profitability growth that we have seen in the past. In addition, our existing restaurant management systems, financial and management controls and information systems may not be adequate to support our planned expansion. Our ability to manage our growth effectively will require us to continue to enhance these systems, procedures and controls and to locate, hire, train and retain management and operating personnel. We also place a lot of importance on our culture, which we believe has been an important contributor to our success. As we grow, we may have difficulty maintaining our culture or adapting it sufficiently to meet the needs of our operations. We cannot assure you that we will be able to respond on a timely basis to all of the changing demands that our planned expansion will impose on management and on our existing infrastructure. If we are unable to manage our growth effectively, our business and operating results could be materially adversely impacted.

*Our growth strategy, which primarily depends on our ability to open new restaurants that are profitable, is subject to many factors, some of which are beyond our control.*

We cannot assure you that we will be able to open new restaurants in accordance with our expansion plans. We have experienced delays in opening some of our restaurants in the past and may experience delays in the future. Delays or failures in opening new restaurants could materially adversely affect our growth strategy. One of our biggest challenges in executing our growth strategy is locating and securing an adequate supply of suitable new restaurant sites. Competition for suitable restaurant sites in our target markets is intense. Our ability to open new restaurants will also depend on numerous other factors, some of which are beyond our control, including, but not limited to, the following:

- our ability to find sufficient suitable locations for new restaurant sites;

- our ability to hire, train and retain qualified operating personnel, especially market partners and managing partners;
- our ability to negotiate suitable purchase or lease terms;
- the availability of construction materials and labor;
- our ability to control construction and development costs of new restaurants;
- our ability to secure required governmental approvals and permits in a timely manner, or at all;
- the delay or cancellation of new site development by developers and landlords;
- our ability to secure liquor licenses;
- general economic conditions;
- the cost and availability of capital to fund construction costs and pre-opening expenses; and
- the impact of inclement weather, natural disasters and other calamities.

Once opened, we anticipate that our new restaurants will generally take several months to reach planned operating levels due to start-up inefficiencies typically associated with new restaurants. We cannot assure you that any restaurant we open will be profitable or obtain operating results similar to those of our existing restaurants. Some of our new restaurants will be located in areas where we have little or no meaningful experience. Restaurants opened in new markets may open at lower average weekly sales volume than restaurants opened in existing markets and may have higher restaurant-level operating expense ratios than in existing markets. Sales at restaurants opened in new markets may take longer to reach average unit volume, if at all, thereby affecting our overall profitability. Our ability to operate new restaurants profitably will depend on numerous factors, including those discussed below impacting our average unit volume and comparable restaurant sales growth, some of which are beyond our control, including, but not limited to, the following:

- competition, either from our competitors in the restaurant industry or our own restaurants;
- consumer acceptance of our restaurants in new domestic or international markets;
- changes in consumer tastes and/or discretionary spending patterns;
- lack of market awareness of our brands;
- the ability of the market partner and the managing partner to execute our business strategy at the new restaurant;
- general economic conditions which can affect restaurant traffic, local labor costs, and prices we pay for the food products and other supplies we use;
- changes in government regulation;
- road construction and other factors limiting access to the restaurant; and
- the impact of inclement weather, natural disasters and other calamities.

Our failure to successfully open new restaurants that are profitable in accordance with our growth strategy could harm our business and future prospects. In addition, our inability to open new restaurants and provide growth opportunities for our employees could result in the loss of qualified personnel which could harm our business and future prospects.

***You should not rely on past changes in our average unit volume or our comparable restaurant sales growth as an indication of our future results of operations because they may fluctuate significantly.***

A number of factors have historically affected, and will continue to affect, our average unit volume and comparable restaurant sales growth, including, among other factors:

- consumer awareness and understanding of our brands;
- our ability to execute our business strategy effectively;
- unusual initial sales performance by new restaurants;
- competition, either from our competitors in the restaurant industry or our own restaurants;
- the impact of inclement weather, natural disasters and other calamities;
- consumer trends and seasonality;
- our ability to increase menu prices without adversely impacting guest traffic counts or per person average check growth;
- introduction of new menu items;
- negative publicity regarding food safety, health concerns, quality of service, and other food or beverage related matters, including the integrity of our or our suppliers' food processing; and
- general economic conditions, which can affect restaurant traffic, local labor costs and prices we pay for the food products and other supplies we use.

Our average unit volume and comparable restaurant sales growth may not increase at rates achieved in the past, which may affect our sales growth and will continue to be a critical factor affecting our profitability. In addition, changes in our average unit volume and comparable restaurant sales growth could cause the price of our common stock to fluctuate substantially.

***The development of new restaurant concepts may not contribute to our growth.***

The development of new restaurant concepts may not be as successful as our experience in the development of the Texas Roadhouse concept domestically. In May 2013, we launched a new concept, Bubba's 33, a family-friendly, sports restaurant, which currently has lower brand awareness and less operating experience than most Texas Roadhouse restaurants. As a result, the development of the Bubba's 33 concept may not contribute to our average unit volume growth and/or profitability in a meaningful way for at least the next several years. As of December 27, 2016, we have expanded the concept to 16 restaurants and expect to open approximately six additional locations in 2017. However, we can provide no assurance that new units will be accepted in the markets targeted for the expansion of this concept or that we will be able to achieve our targeted returns when opening new locations. Any such event could materially adversely affect our financial performance. In the future, we may determine not to move forward with any further expansion of Bubba's 33 or other concepts. These decisions could limit our overall long-term growth. Additionally, expansion of Bubba's 33 or other concepts might divert our management's attention from other business concerns and could have an adverse impact on our core Texas Roadhouse business.

***Our expansion into international markets may present increased economic, political, regulatory and other risks.***

As of December 27, 2016, our operations include 13 Texas Roadhouse franchise restaurants in six countries outside the United States, and we expect to have further international expansion in the future. The entrance into international markets may not be as successful as our experience in the development of the Texas Roadhouse concept domestically. In addition, operating in international markets requires significant resources and management attention and will subject us to regulatory, economic, and political risks that are different from and incremental to those in the United States. In addition to the risks that we face in the United States, our international operations involve risks that could adversely affect our business, including:

- the need to adapt our brand for specific cultural and language differences;
- new and different sources of competition;
- the ability to identify appropriate business partners;
- difficulties and costs associated with staffing and managing foreign operations;
- difficulties in adapting and sourcing product specifications for international restaurant locations;
- fluctuations in currency exchange rates, which could impact revenues and expenses of our international operations and expose us to foreign currency exchange rate risk;
- difficulties in complying with local laws, regulations, and customs in foreign jurisdictions;
- unexpected changes in regulatory requirements;
- political or social unrest and economic instability; compliance with U.S. laws such as the Foreign Corrupt Practices Act, and similar laws in foreign jurisdictions;
- differences in enforceability of intellectual property and contract rights;
- adverse tax consequences;
- profit repatriation and other restrictions on the transfer of funds; and
- different and more stringent user protection, data protection, privacy and other laws.

Our failure to manage any of these risks successfully could harm our future international operations and our overall business and results of our operations.

We are also subject to governmental regulations throughout the world impacting the way we do business with our international franchisees. These include antitrust and tax requirements, anti-boycott regulations, import/export/customs and other international trade regulations, the USA Patriot Act and the Foreign Corrupt Practices Act. Failure to comply with any such legal requirements could subject us to monetary liabilities and other sanctions, which could adversely impact our business and financial performance.

***Acquisition of existing restaurants from our franchisees and other strategic transactions may have unanticipated consequences that could harm our business and our financial condition.***

We plan to opportunistically acquire existing restaurants from our franchisees over time. Additionally, from time to time, we evaluate potential mergers, acquisitions, joint ventures or other strategic initiatives to acquire or develop additional concepts. To successfully execute any acquisition or development strategy, we will need to identify suitable acquisition or development candidates, negotiate acceptable acquisition or development terms and obtain appropriate financing.

Any acquisition or future development that we pursue, including the on-going development of new concepts, whether or not successfully completed, may involve risks, including:

- material adverse effects on our operating results, particularly in the fiscal quarters immediately following the acquisition or development as the restaurants are integrated into our operations;

- risks associated with entering into new domestic or international markets or conducting operations where we have no or limited prior experience;
- risks inherent in accurately assessing the value, future growth potential, strengths, weaknesses, contingent and other liabilities and potential profitability of acquisition candidates, and our ability to achieve projected economic and operating synergies; and
- the diversion of management's attention from other business concerns.

Future acquisitions of existing restaurants from our franchisees or other strategic partners, which may be accomplished through a cash purchase transaction, the issuance of shares of common stock or a combination of both, could have a dilutive impact on holders of our common stock, and result in the incurrence of debt and contingent liabilities and impairment charges related to goodwill and other tangible and intangible assets, any of which could harm our business and financial condition.

***Approximately 14% of our company-owned restaurants are located in Texas and, as a result, we are sensitive to economic and other trends and developments in that state.***

As of December 27, 2016, we operated a total of 61 company-owned restaurants in Texas. As a result, we are particularly susceptible to adverse trends and economic conditions in this state, including its labor market. In addition, given our geographic concentration in this state, negative publicity regarding any of our restaurants in Texas could have a material adverse effect on our business and operations, as could other occurrences in Texas such as local strikes, energy shortages or extreme fluctuations in energy prices, droughts, earthquakes, fires or other natural disasters.

***Changes in consumer preferences and discretionary spending could adversely affect our business.***

Our success depends, in part, upon the popularity of our food products. Shifts in consumer preferences away from our restaurants or cuisine, particularly beef, would harm our business. Also, our success depends to a significant extent on discretionary consumer spending, which is influenced by general economic conditions and the availability of discretionary income. Accordingly, we may experience declines in sales during economic downturns or during periods of uncertainty. Any material decline in the amount of discretionary spending could have a material adverse effect on our business, results of operations, financial condition or liquidity.

***Our quarterly operating results may fluctuate significantly and could fall below the expectations of securities analysts and investors due to a number of factors, some of which are beyond our control, resulting in a decline in our stock price.***

Our quarterly operating results may fluctuate significantly because of several factors, including:

- the timing of new restaurant openings and related expenses;
- restaurant operating costs for our newly-opened restaurants, which are often materially greater during the first several months of operation than thereafter;
- labor availability and costs for hourly and management personnel including mandated changes in federal and/or state minimum and tipped wage rates, overtime regulations, state unemployment tax rates, or health benefits;
- profitability of our restaurants, particularly in new markets;
- changes in interest rates;
- the impact of litigation, including negative publicity;
- increases and decreases in average unit volume and comparable restaurant sales growth;
- impairment of long-lived assets, including goodwill, and any loss on restaurant relocations or closures;
- general economic conditions which can affect restaurant traffic, local labor costs, and prices we pay for the food products and other supplies we use;

- negative publicity regarding food safety, health concerns and other food and beverage related matters, including the integrity of our or our suppliers' food processing;
- negative publicity relating to the consumption of beef or other products we serve;
- changes in consumer preferences and competitive conditions;
- expansion to new domestic and/or international markets;
- adverse weather conditions which impact guest traffic at our restaurants;
- increases in infrastructure costs;
- adoption of new, or changes in existing, accounting policies or practices;
- actual self-insurance claims varying from actuarial estimates;
- fluctuations in commodity prices;
- competitive actions; and
- the impact of inclement weather, natural disasters and other calamities.

Our business is also subject to minor seasonal fluctuations. Historically, sales in most of our restaurants have been higher during the winter months of each year. Holidays, changes in weather, severe weather and similar conditions may impact sales volumes seasonally in some operating regions. As a result, our quarterly operating results and comparable restaurant sales may fluctuate as a result of seasonality. Accordingly, results for any one quarter are not necessarily indicative of results to be expected for any other quarter or for any year and comparable restaurant sales for any particular future period may decrease. In the future, operating results may fall below the expectations of securities analysts and investors. In that event, the price of our common stock could decrease.

### **Risks Related to the Restaurant Industry**

#### ***Changes in food and supply costs could adversely affect our results of operations.***

Our profitability depends in part on our ability to anticipate and react to changes in food and supply costs. Any increase in food prices, particularly proteins, could adversely affect our operating results. In addition, we are susceptible to increases in food costs as a result of factors beyond our control, such as food supply constrictions, weather conditions, food safety concerns, product recalls, global market and trade conditions, and government regulations. We cannot predict whether we will be able to anticipate and react to changing food costs by adjusting our purchasing practices and menu prices, and a failure to do so could adversely affect our operating results. Extreme and/or long term increases in commodity prices could adversely affect our future results, especially if we are unable, primarily due to competitive reasons, to increase menu prices. Additionally, if there is a time lag between the increasing commodity prices and our ability to increase menu prices or if we believe the commodity price increase to be short in duration and we choose not to pass on the cost increases, our short-term results could be negatively affected. Also, if we adjust pricing there is no assurance that we will realize the full benefit of any adjustment due to changes in our guests' menu item selections and guest traffic.

We currently purchase the majority of our beef from four beef suppliers under annual contracts. While we maintain relationships with additional suppliers, if any of these vendors were unable to fulfill its obligations under its contracts, we could encounter supply shortages and incur higher costs to secure adequate supplies, either of which would harm our business.

#### ***Our business could be adversely affected by increased labor costs or labor shortages.***

Labor is a primary component in the cost of operating our business. We devote significant resources to recruiting and training our restaurant managers and hourly employees. Increased labor costs due to competition, unionization, increased minimum and tipped wages, changes in overtime pay, state unemployment rates or employee benefits costs, or otherwise would adversely impact our operating expenses.

Increased competition for qualified employees caused by a shortage in the labor pool exerts upward pressure on wages paid to attract and retain such personnel, resulting in higher labor costs, together with greater recruitment and training expense. We could suffer from significant indirect costs, including restaurant disruptions due to management or hourly labor turnover and potential delays in new restaurant openings. A shortage in the labor pool could also cause our restaurants to be required to operate with reduced staff which could negatively impact our ability to provide adequate service levels to our guests resulting in adverse guest reactions and a possible reduction in guest traffic counts.

We have many restaurants located in states or municipalities where the minimum and/or tipped wage is greater than the federal minimum and/or tipped wage. We anticipate that additional legislation increasing minimum and/or tipped wage standards will be enacted in future periods and in other jurisdictions. In 2016, the Department of Labor published changes related to the Fair Labor Standards Act ("FLSA") which resulted in changes to the threshold for overtime pay. The changes were scheduled to go into effect on December 1, 2016, however, in late November, a federal judge blocked the implementation. Despite the injunction, we continued with the implementation as originally defined by the Department of Labor. We continue to review the PPACA as it relates to health care reform and related rules and regulations. As part of that review, we evaluate the potential impacts of this law on our business and accommodate various parts of the law as they take effect. Further regulatory action is expected as a result of the current political environment which may result in changes to healthcare eligibility, design and cost structure. Any increases in minimum or tipped wages or increases in employee benefits costs will result in higher labor costs.

Our operating margin will be adversely affected to the extent that we are unable or are unwilling to offset any increase in these labor costs through higher prices on our products. Our distributors and suppliers also may be affected by higher minimum wage and benefit standards which could result in higher costs for goods and services supplied to us. Our success depends on our ability to attract, motivate and retain qualified employees to keep pace with our growth strategy. If we are unable to do so, our results of operations may also be adversely affected.

***Our objective to increase sales and profits at existing restaurants could be adversely affected by macroeconomic conditions.***

During 2017 and beyond, the U.S. and global economies could suffer from a downturn in economic activity. Recessionary economic cycles, higher interest rates, higher fuel and other energy costs, inflation, increases in commodity prices, higher levels of unemployment, higher consumer debt levels, higher tax rates and other changes in tax laws or other economic factors that may affect consumer spending or buying habits could adversely affect the demand for our products. As in the past, we could experience reduced guest traffic or we may be unable or unwilling to increase the prices we can charge for our products to offset higher costs or fewer transactions, either of which could reduce our sales and profit margins. Also, landlords or other tenants in the shopping centers in which some of our restaurants are located may experience difficulty as a result of macroeconomic trends or cease to operate, which could in turn negatively affect guest traffic at our restaurants. All of these factors could have a material adverse impact on our business, results of operations, financial condition or liquidity.

***Our success depends on our ability to compete with many food service businesses.***

The restaurant industry is intensely competitive. We compete with many well-established food service companies on the basis of taste, quality and price of products offered, guest service, atmosphere, location and overall guest experience. Our competitors include a large and diverse group of restaurant chains and individual restaurants that range from independent local operators that have opened restaurants in various markets to well-capitalized national restaurant companies. We also face competition from the supermarket industry which offers "convenient" meals in the form of improved entrées and side dishes from the deli section. In addition, improving product offerings of fast casual and quick-service restaurants, together with negative economic conditions could cause consumers to choose less expensive alternatives. Many of our competitors or potential competitors have substantially greater financial and other resources than we do, which may allow them to react to changes in pricing, marketing and the casual dining segment of the restaurant industry better than we can. As our competitors expand their operations, we expect competition to intensify. We also compete with other restaurant chains and other retail establishments for quality site locations and hourly employees.

***The food service industry is affected by litigation and publicity concerning food quality, health and other issues, which can cause guests to avoid our restaurants and result in significant liabilities or litigation costs.***

Food service businesses can be adversely affected by litigation and complaints from guests, consumer groups or government authorities resulting from food quality, illness, injury or other health concerns or operating issues stemming from one restaurant or a limited number of restaurants. Adverse publicity about these allegations may negatively affect us, regardless of whether the allegations are true, by discouraging guests from eating at our restaurants. We could also incur significant liabilities if a lawsuit or claim results in a decision against us or litigation costs regardless of the result.

Given the marked increase in the use of social media platforms and similar devices in recent years, individuals have access to a broad audience of consumers and other interested persons. The availability of information on social media platforms is virtually immediate as is its impact. Many social media platforms immediately publish the content their subscribers and participants post, often without filters or checks on the accuracy of the content posted. Information concerning our company may be posted on such platforms at any time. Information posted may be adverse to our interests or may be inaccurate, each of which may harm our business. The harm may be immediate without affording us an opportunity for redress or correction. These factors could have a material adverse effect on our business.

***Health concerns relating to the consumption of beef or other food products could affect consumer preferences and could negatively impact our results of operations.***

Like other restaurant chains, consumer preferences could be affected by health concerns about the consumption of beef, the key ingredient in many of our menu items, or negative publicity concerning food quality and food safety, including food-borne illnesses. In addition, consumer preferences may be impacted by current and future menu-labeling requirements. A number of jurisdictions around the U.S. have adopted regulations requiring that chain restaurants include calorie information on their menu boards or make other nutritional information available. Nation-wide nutrition disclosure requirements included in the U.S. health care reform law are scheduled to go into effect as of May 5, 2017. However future regulatory action is expected as a result of the current political environment which may result in changes to the nutrition disclosure requirements. We cannot make any assurances regarding our ability to effectively respond to changes in consumer health perceptions or our ability to successfully implement the nutrient content disclosure requirements and to adapt our menu offerings to trends in eating habits. The imposition of menu-labeling laws could have an adverse effect on our results of operations and financial position, as well as the restaurant industry in general. The labeling requirements and any negative publicity concerning any of the food products we serve may adversely affect demand for our food and could result in a decrease in guest traffic to our restaurants. If we react to the labeling requirements or negative publicity by changing our concept or our menu offerings or their ingredients, we may lose guests who do not prefer the new concept or products, and we may not be able to attract sufficient new guests to produce the revenue needed to make our restaurants profitable. In addition, we may have different or additional competitors for our intended guests as a result of a change in our concept and may not be able to compete successfully against those competitors. A decrease in guest traffic to our restaurants as a result of these health concerns or negative publicity or as a result of a change in our menu or concept could materially harm our business.

***Food safety and food-borne illness concerns may have an adverse effect on our business by reducing demand and increasing costs.***

Food safety is a top priority, and we dedicate substantial resources to help our guests enjoy safe, quality food products. However, food-borne illnesses and food safety issues occur in the food industry from time to time. Any report or publicity linking us to instances of food-borne illness or other food safety issues, including food tampering or contamination, could adversely affect our brands and reputation as well as our revenue and profits. In addition, instances of food-borne illness, food tampering or food contamination occurring solely at restaurants of our competitors could result in negative publicity about the food service industry generally and adversely impact our revenue and profits.

Furthermore, our reliance on third-party food suppliers and distributors increases the risk that food-borne illness incidents could be caused by factors outside of our control and that multiple locations would be affected rather than a single restaurant. We cannot assure that all food items are properly maintained during transport throughout the supply chain and that our employees will identify all products that may be spoiled and should not be used in our restaurants. If our guests become ill from food-borne illnesses, we could be forced to temporarily close some restaurants. Furthermore, any instances of food contamination, whether or not at our restaurants, could subject us or our suppliers to a food recall.



The United States and other countries have experienced, or may experience in the future, outbreaks of viruses, such as the Norovirus, Ebola, Avian Flu, SARS and H1N1. To the extent that a virus is food-borne, future outbreaks may adversely affect the price and availability of certain food products and cause our guests to eat less of a product. To the extent that a virus is transmitted by human-to-human contact, our employees or guests could become infected, or could choose, or be advised or required, to avoid gathering in public places, any one of which could adversely affect our business.

***The possibility of future misstatement exists due to inherent limitations in our control systems, which could adversely affect our business.***

We cannot be certain that our internal control over financial reporting and disclosure controls and procedures will prevent all possible error and fraud. A control system, no matter how well conceived and operated, can provide only reasonable, not absolute, assurance that the objectives of the control system are met. Because of inherent limitations in all control systems, no evaluation of controls can provide absolute assurance that all control issues and instances of error or fraud, if any, in our company have been detected. These inherent limitations include the realities that judgments in decision-making can be faulty and that breakdowns can occur because of simple error or mistake, which could have an adverse impact on our business.

***We rely heavily on information technology, and any material failure, weakness or interruption could prevent us from effectively operating our business.***

We rely heavily on information systems in all aspects of our operations, including point-of-sale systems, financial systems, marketing programs, cyber-security and various other processes and transactions. Our point-of-sale processing in our restaurants includes payment of obligations, collection of cash, credit and debit card transactions and other processes and procedures. Our ability to efficiently and effectively manage our business depends significantly on the reliability and capacity of these systems. As our business needs continue to evolve, these systems will require upgrading and maintenance over time, consequently requiring significant future commitments of resources and capital. The failure of these systems to operate effectively, maintenance problems, upgrading or transitioning to new platforms could result in delays in guest service and reduce efficiency in our operations.

***We outsource certain business processes to third-party vendors that subject us to risks, including disruptions in business and increased costs.***

Some business processes are currently outsourced to third parties. Such processes include information technology processes, gift card tracking and authorization, credit card authorization and processing, insurance claims processing, tax filings and other accounting processes. We also continue to evaluate our other business processes to determine if additional outsourcing is a viable option to accomplish our goals. We make a diligent effort to ensure that all providers of outsourced services are observing proper internal control practices, such as redundant processing facilities and adequate security frameworks to guard against breaches or data loss; however, there are no guarantees that failures will not occur. Failure of third parties to provide adequate services or internal controls over their processes could have an adverse effect on our results of operations, financial condition or ability to accomplish our financial and management reporting.

***We may incur costs and adverse revenue consequences resulting from breaches of security related to confidential guest and/or employee information or the fraudulent use of credit cards.***

The nature of our business involves the receipt and storage of information about our guests and employees. Hardware, software or other applications we develop and procure from third parties may contain defects in design or manufacture or other problems that could unexpectedly compromise information security. Unauthorized parties may also attempt to gain access to our systems and facilities through fraud, trickery or other forms of deceiving our employees or vendors. In addition, we accept electronic payment cards for payment in our restaurants. During 2016, approximately 77% of our transactions were by credit or debit cards, and such card usage could increase. Other retailers have experienced actual or potential security breaches in which credit and debit card along with employee information may have been stolen. We may in the future become subject to claims for purportedly fraudulent transactions arising out of alleged theft of guest and/or employee information, and we may also be subject to lawsuits or other proceedings relating to these type of incidents. Any such claim or proceeding could cause us to incur significant unplanned expenses in excess of our insurance coverage, which could have a material adverse impact on our financial condition and results of

operations. Further, adverse publicity resulting from these allegations may result in material adverse revenue consequences for us and our restaurants.

On October 1, 2015, the payment card industry began to shift liability for certain transactions to retailers who are not able to accept Europay, Mastercard, and Visa ("EMV") chip card transactions (the "EMV Liability Shift"). We are still assessing the impact of the implementation of EMV. Until the implementation of EMV chip card technology is completed by us, we may be liable for costs incurred by payment card issuing banks and other third parties or subject to higher transaction fees, which could have an adverse effect on our business, financial condition and cash flows.

***We may not be able to obtain and maintain licenses and permits necessary to operate our restaurants and compliance with governmental laws and regulations could adversely affect our operating results.***

The restaurant industry is subject to various federal, state and local government regulations, including those relating to the sale of food and alcoholic beverages. Such regulations are subject to change from time to time. The failure to obtain and maintain these licenses, permits and approvals, including liquor licenses, could adversely affect our operating results. Difficulties or failure to obtain the required licenses and approvals could delay or result in our decision to cancel the opening of new restaurants. Local authorities may revoke, suspend or deny renewal of our liquor licenses if they determine that our conduct violates applicable regulations.

In addition to our having to comply with these licensing requirements, various federal and state labor laws govern our relationship with our employees and affect operating costs. These laws include minimum and tipped wage requirements, overtime pay, health benefits, unemployment tax rates, workers' compensation rates, work eligibility requirements and working conditions. A number of factors could adversely affect our operating results, including:

- additional government-imposed increases in minimum and/or tipped wages, overtime pay, paid leaves of absence, sick leave, and mandated health benefits;
- increased tax reporting and tax payment requirements for employees who receive gratuities;
- any failure of our employees to comply with laws and regulations governing citizenship or residency requirements resulting in disruption of our work force and adverse publicity against us;
- a reduction in the number of states that allow gratuities to be credited toward minimum wage requirements; and
- increased employee litigation including claims under federal and/or state wage and hour laws.

The federal Americans with Disabilities Act prohibits discrimination on the basis of disability in public accommodations and employment. Although our restaurants are designed to be accessible to the disabled, we could be required to make modifications to our restaurants to provide service to, or make reasonable accommodations for disabled persons.

***Our failure or inability to enforce our trademarks or other proprietary rights could adversely affect our competitive position or the value of our brand.***

We own certain common law trademark rights and a number of federal and international trademark and service mark registrations, including our trade names and logos, and proprietary rights relating to certain of our core menu offerings. We believe that our trademarks and other proprietary rights are important to our success and our competitive position. We, therefore, devote appropriate resources to the protection of our trademarks and proprietary rights. The protective actions that we take, however, may not be enough to prevent unauthorized usage or imitation by others, which could harm our image, brand or competitive position and, if we commence litigation to enforce our rights, cause us to incur significant legal fees. Our inability to register or protect our marks and other propriety rights in foreign jurisdictions could adversely affect our competitive position in international markets.

We cannot assure you that third parties will not claim that our trademarks or menu offerings infringe upon their proprietary rights. Any such claim, whether or not it has merit, could be time-consuming, result in costly litigation, cause delays in introducing new menu items in the future or require us to enter into royalty or licensing agreements. As a result, any such claim could have a material adverse effect on our business, results of operations, financial condition or liquidity.

***We are subject to increasing legal complexity and could be party to litigation that could adversely affect us.***

Increasing legal complexity will continue to affect our operations and results. We could be subject to legal proceedings that may adversely affect our business, including class actions, administrative proceedings, government investigations, employment and personal injury claims, claims alleging violations of federal and state laws regarding consumer, workplace and employment matters, wage and hour claims, discrimination and similar matters, landlord/tenant disputes, disputes with current and former suppliers, claims by current and former franchisees, and intellectual property claims (including claims that we infringed upon another party's trademarks, copyrights or patents). Inconsistent standards imposed by governmental authorities can adversely affect our business and increase our exposure to litigation which could result in significant judgments, including punitive and liquidated damages, and injunctive relief.

Occasionally, our guests file complaints or lawsuits against us alleging that we are responsible for an illness or injury they suffered as a result of a visit to our restaurants, or that we have problems with food quality or operations. In addition, we are subject to "dram shop" statutes. These statutes generally allow a person injured by an intoxicated person to recover damages from an establishment that wrongfully served alcoholic beverages to the intoxicated person. Some litigation against restaurant chains has resulted in significant judgments, including punitive damages, under dram shop statutes. Because a plaintiff may seek punitive damages, which may not be covered by insurance, this type of action could have an adverse impact on our financial condition and results of operations.

Litigation involving our relationship with franchisees and the legal distinction between our franchisees and us for employment law purposes, if determined adversely, could increase costs, negatively impact the business prospects of our franchisees and subject us to incremental liability for their actions. We are also subject to the legal and compliance risks associated with privacy, data collection, protection and management, in particular as it relates to information we collect when we provide optional technology-related services to franchisees.

Our operating results could also be affected by the following:

- The relative level of our defense costs and nature and procedural status of pending proceedings;
- The cost and other effects of settlements, judgments or consent decrees, which may require us to make disclosures or to take other actions that may affect perceptions of our brand and products;
- Adverse results of pending or future litigation, including litigation challenging the composition and preparation of our products, or the appropriateness or accuracy of our marketing or other communication practices; and
- The scope and terms of insurance or indemnification protections that we may have.

Regardless of whether any claims against us are valid or whether we are liable, claims may be expensive to defend and may divert time and money away from our operations and hurt our performance. A judgment significantly in excess of any applicable insurance coverage could materially adversely affect our financial condition or results of operations. Further, adverse publicity resulting from these claims may hurt our business.

***Our current insurance may not provide adequate levels of coverage against claims.***

We currently maintain insurance customary for businesses of our size and type. However, there are types of losses we may incur that cannot be insured against or that we believe are not economically reasonable to insure. Such damages could have a material adverse effect on our business, results of operations and/or liquidity. In addition, we self-insure a significant portion of expected losses under our health, workers' compensation, general liability, employment practices liability and property insurance programs. Unanticipated changes in the actuarial assumptions and management estimates underlying our reserves for these losses could result in materially different amounts of expense under these programs, which could have a material adverse effect on our financial condition, results of operations and liquidity.

***Decreased cash flow from operations, or an inability to access credit could negatively affect our business initiatives or may result in our inability to execute our revenue, expense, and capital allocation strategies.***

Our ability to fund our operating plans and to implement our capital allocation strategies depends on sufficient cash flow from operations or other financing, including the use of funding under our amended revolving credit facility. We also may seek access to the debt and/or equity capital markets. There can be no assurance, however, that these sources of financing will be available on terms favorable to us, or at all. Our capital allocation strategies include, but are not

limited to, new restaurant development, payment of dividends, repurchases of our common stock and franchise acquisitions. If we experience decreased cash flow from operations, our ability to fund our operations and planned initiatives, and to take advantage of growth opportunities, may be delayed or negatively affected. In addition, these disruptions or a negative effect on our revenues could affect our ability to borrow or comply with our covenants under our amended revolving credit facility. If we are unable to raise additional capital, our growth could be impeded.

***Our existing credit facility limits our ability to incur additional debt.***

The lenders' obligation to extend credit under our amended revolving credit facility depends on our maintaining certain financial covenants, including a minimum consolidated fixed charge coverage ratio of 2.00 to 1.00 and a maximum consolidated leverage ratio of 3.00 to 1.00. If we are unable to maintain these ratios, we would be unable to obtain additional financing under this amended revolving credit facility. The amended revolving credit facility permits us to incur additional secured or unsecured indebtedness outside the revolving credit facility, except for the incurrence of secured indebtedness that in the aggregate exceeds 15% of our consolidated tangible net worth or circumstances where the incurrence of secured or unsecured indebtedness would prevent us from complying with our financial covenants.

We have also entered into another loan agreement to finance a restaurant which imposes financial covenants that are less restrictive than those imposed by our existing revolving credit facility. A default under this loan agreement could result in a default under our existing amended revolving credit facility, which in turn would limit our ability to secure additional funds under that facility. As of December 27, 2016, we were in compliance with all of our lenders' financial covenants.

***We may be required to record additional impairment charges in the future.***

In accordance with accounting guidance as it relates to the impairment of long-lived assets, we make certain estimates and projections with regard to company-owned restaurant operations, as well as our overall performance in connection with our impairment analyses for long-lived assets. When impairment triggers are deemed to exist for any company-owned restaurant, the estimated undiscounted future cash flows for the restaurant are compared to its carrying value. If the carrying value exceeds the undiscounted cash flows, an impairment charge would be recorded equal to the difference between the carrying value and the estimated fair value.

We also review the value of our goodwill on an annual basis and when events or changes in circumstances indicate that the carrying value of goodwill or other intangible assets may exceed the fair value of such assets. The estimates of fair value are based upon the best information available as of the date of the assessment and incorporate management assumptions about expected future cash flows and contemplate other valuation measurements and techniques.

The estimates of fair value used in these analyses require the use of judgment, certain assumptions and estimates of future operating results. If actual results differ from our estimates or assumptions, additional impairment charges may be required in the future. If impairment charges are significant, our results of operations could be adversely affected.

***If we lose the services of any of our key management personnel, our business could suffer.***

Our future success depends on the continued services and performance of our key management personnel. Our future performance will depend on our ability to motivate and retain these and other key officers and managers, particularly regional market partners, market partners and managing partners. Competition for these employees is intense. The loss of the services of members of our senior management team or other key officers or managers or the inability to attract additional qualified personnel as needed could materially harm our business.

***Our franchisees could take actions that could harm our business.***

Our franchisees are contractually obligated to operate their restaurants in accordance with Texas Roadhouse standards. We also provide training and support to franchisees. However, most franchisees are independent third parties that we do not control, and these franchisees own, operate and oversee the daily operations of their restaurants. As a result, the ultimate success and quality of any franchise restaurant rests with the franchisee. If franchisees do not successfully operate restaurants in a manner consistent with our standards, the Texas Roadhouse image and reputation could be harmed, which in turn could adversely affect our business and operating results.

## **Risks Related to Our Corporate Structure, Our Stock Ownership and Our Common Stock**

### ***Provisions in our charter documents and Delaware law may delay or prevent our acquisition by a third party.***

Our certificate of incorporation and by-laws contain several provisions that may make it more difficult for a third party to acquire control of us without the approval of our Board of Directors. These provisions include, among other things, advance notice for raising business or making nominations at meetings and "blank check" preferred stock. Blank check preferred stock enables our Board of Directors, without approval of the stockholders, to designate and issue additional series of preferred stock with such dividend, liquidation, conversion, voting or other rights, including the right to issue convertible securities with no limitations on conversion, as our Board of Directors may determine. The issuance of blank check preferred stock may adversely affect the voting and other rights of the holders of our common stock as our Board of Directors may designate and issue preferred stock with terms that are senior to our common stock. These provisions may make it more difficult or expensive for a third party to acquire a majority of our outstanding common stock. These provisions also may delay, prevent or deter a merger, acquisition, tender offer, proxy contest or other transaction that might otherwise result in our stockholders receiving a premium over the market price for their common stock.

The Delaware General Corporation Law prohibits us from engaging in "business combinations" with "interested shareholders" (with some exceptions) unless such transaction is approved in a prescribed manner. The existence of this provision could have an anti-takeover effect with respect to transactions not approved in advance by the Board of Directors, including discouraging attempts that might result in a premium over the market price for our common stock.

### ***There can be no assurance that we will continue to pay dividends on our common stock.***

Payment of cash dividends on our common stock is subject to compliance with applicable law and depends on, among other things, our results of operations, financial condition, level of indebtedness, capital requirements, business prospects and other factors that our Board of Directors may deem relevant. Although we have paid dividends in the past, there can be no assurance that we will continue to pay any dividends in the future.

## **ITEM 1B—UNRESOLVED STAFF COMMENTS**

None.

## ITEM 2—PROPERTIES

### Properties

Our Support Center is located in Louisville, Kentucky. We occupy this facility under leases with Paragon Centre Holdings, LLC, a limited liability company in which we have a minority ownership position. As of December 27, 2016, we leased 78,785 square feet. Our leases expire between December 31, 2029 and December 31, 2030 including all applicable extensions. Of the 431 company restaurants in operation as of December 27, 2016, we owned 136 locations and leased 295 locations, as shown in the following table.

State	Owned	Leased	Total
Alabama	3	5	8
Alaska	—	2	2
Arizona	6	11	17
Arkansas	—	3	3
California	1	2	3
Colorado	7	8	15
Connecticut	—	4	4
Delaware	1	1	2
Florida	4	19	23
Georgia	2	3	5
Idaho	1	4	5
Illinois	2	13	15
Indiana	12	6	18
Iowa	2	7	9
Kansas	2	3	5
Kentucky	4	7	11
Louisiana	2	7	9
Maine	—	3	3
Maryland	—	6	6
Massachusetts	1	8	9
Michigan	3	10	13
Minnesota	1	3	4
Mississippi	1	—	1
Missouri	2	10	12
Nebraska	1	2	3
Nevada	—	1	1
New Hampshire	2	1	3
New Jersey	—	6	6
New Mexico	1	4	5
New York	3	14	17
North Carolina	5	12	17
North Dakota	—	2	2
Ohio	12	15	27
Oklahoma	2	5	7
Oregon	—	2	2
Pennsylvania	3	18	21
Rhode Island	—	3	3
South Carolina	—	2	2
South Dakota	1	1	2
Tennessee	—	11	11
Texas	36	25	61
Utah	—	9	9
Vermont	—	1	1
Virginia	6	8	14
Washington	—	1	1
West Virginia	1	1	2
Wisconsin	4	6	10
Wyoming	2	—	2
Total	136	295	431

Additional information concerning our properties and leasing arrangements is included in note 2(p) and note 6 to the Consolidated Financial Statements appearing in Part II, Item 8 of this Annual Report on Form 10-K.

### **ITEM 3—LEGAL PROCEEDINGS**

On September 30, 2011, the U.S. Equal Employment Opportunity Commission ("EEOC") filed a lawsuit styled Equal Employment Opportunity Commission v. Texas Roadhouse, Inc., Texas Roadhouse Holdings LLC and Texas Roadhouse Management Corp. in the United States District Court, District of Massachusetts, Civil Action Number 1:11-cv-11732. The complaint alleges that applicants over the age of 40 were denied employment in our restaurants in bartender, host, server and server assistant positions due to their age. The EEOC is seeking injunctive relief, remedial actions, payment of damages to the applicants and costs. A jury trial began on January 9, 2017 and culminated in the declaration of a mistrial on February 3, 2017, after the jury was unable to reach a unanimous verdict. A second trial has been scheduled for May 2017. We deny liability and are vigorously defending this case; however, in view of the inherent uncertainties of litigation, the outcome of this case cannot be predicted at this time. We cannot estimate the amount or range of loss, if any, associated with this matter.

Occasionally, we are a defendant in litigation arising in the ordinary course of our business, including "slip and fall" accidents, employment related claims and claims from guests or employees alleging illness, injury or food quality, health or operational concerns. None of these types of litigation, most of which are covered by insurance, has had a material effect on us and, as of the date of this report, we are not party to any litigation that we believe could have a material adverse effect on our business.

### **ITEM 4—MINE SAFETY DISCLOSURES**

Not applicable.

## PART II

### ITEM 5—MARKET FOR THE REGISTRANT’S COMMON EQUITY, RELATED STOCKHOLDER MATTERS AND ISSUER PURCHASES OF EQUITY SECURITIES

Our common stock is traded on the Nasdaq Global Select Market under the symbol TXRH. Dividend information and the quarterly high and low sales prices of our common stock by quarter were as follows:

	High	Low	Dividends Declared
<b>Year ended December 27, 2016</b>			
First Quarter .....	\$ 43.76	\$ 33.80	\$ 0.19
Second Quarter .....	\$ 46.81	\$ 40.51	\$ 0.19
Third Quarter .....	\$ 49.00	\$ 40.32	\$ 0.19
Fourth Quarter .....	\$ 50.51	\$ 37.23	\$ 0.19
<b>Year ended December 29, 2015</b>			
First Quarter .....	\$ 38.42	\$ 32.13	\$ 0.17
Second Quarter .....	\$ 37.80	\$ 33.33	\$ 0.17
Third Quarter .....	\$ 40.82	\$ 31.55	\$ 0.17
Fourth Quarter .....	\$ 38.64	\$ 33.06	\$ 0.17

The number of holders of record of our common stock as of February 15, 2017 was 231.

On February 16, 2017, our Board of Directors authorized the payment of a cash dividend of \$0.21 per share of common stock. This payment will be distributed on March 31, 2017, to shareholders of record at the close of business on March 15, 2017. The declaration and payment of cash dividends on our common stock is at the discretion of our Board of Directors, and any decision to declare a dividend will be based on a number of factors, including, but not limited to, earnings, financial condition, applicable covenants under our credit facility and other contractual restrictions, or other factors deemed relevant.

As of December 27, 2016, shares of common stock authorized for issuance under our equity compensation plans are summarized in the following table. The weighted-average option exercise price is for stock options only, as the restricted stock has no exercise price. See note 12 to the Consolidated Financial Statements for a description of the plans.

Plan Category	Shares to Be Issued Upon Exercise	Weighted- Average Option Exercise Price	Shares Available for Future Grants
Plans approved by stockholders(1) .....	1,267,536	\$ 13.57	4,695,051
Plans not approved by stockholders .....	—	—	—
Total .....	1,267,536	\$ 13.57	4,695,051

(1) See note 12 to the Consolidated Financial Statements.

#### Unregistered Sales of Equity Securities

There were no equity securities sold by the Company during the period covered by this Annual Report on Form 10-K that were not registered under the Securities Act of 1933, as amended.

#### Issuer Repurchases of Securities

On May 22, 2014, our Board of Directors approved a stock repurchase program under which we may repurchase up to \$100.0 million of our common stock. This stock repurchase program has no expiration date and replaced a previous stock repurchase program which was approved on February 16, 2012. All repurchases to date under our stock repurchase program have been made through open market transactions. The timing and the amount of any repurchases will be determined by management under parameters established by our Board of Directors, based on an evaluation of our stock price, market conditions and other corporate considerations.



During 2016, we paid approximately \$4.1 million to repurchase 114,700 shares of our common stock, and we had \$69.9 million remaining under our authorized stock repurchase program as of December 27, 2016.

Since commencing our repurchase program in 2008, we have repurchased a total of 14,844,851 shares of common stock at a total cost of \$216.6 million through December 27, 2016 under authorizations from our Board of Directors. We did not repurchase any shares of our common stock during the 13 weeks ended December 27, 2016.

### Stock Performance Graph

The following graph sets forth cumulative total return experienced by holders of the Company’s common stock compared to the cumulative total return of the Russell 3000 Restaurant Index and the Russell 3000 Index for the five year period ended December 27, 2016, the last trading day of our fiscal year. The graph assumes the values of the investment in our common stock and each index was \$100 on December 27, 2011 and the reinvestment of all dividends paid during the period of the securities comprising the indices.

*Note: The stock price performance shown on the graph below does not indicate future performance.*

**Comparison of Cumulative Total Return Since December 27, 2011**  
Among Texas Roadhouse, Inc., the Russell 3000 Index and the Russell 3000 Restaurant Index

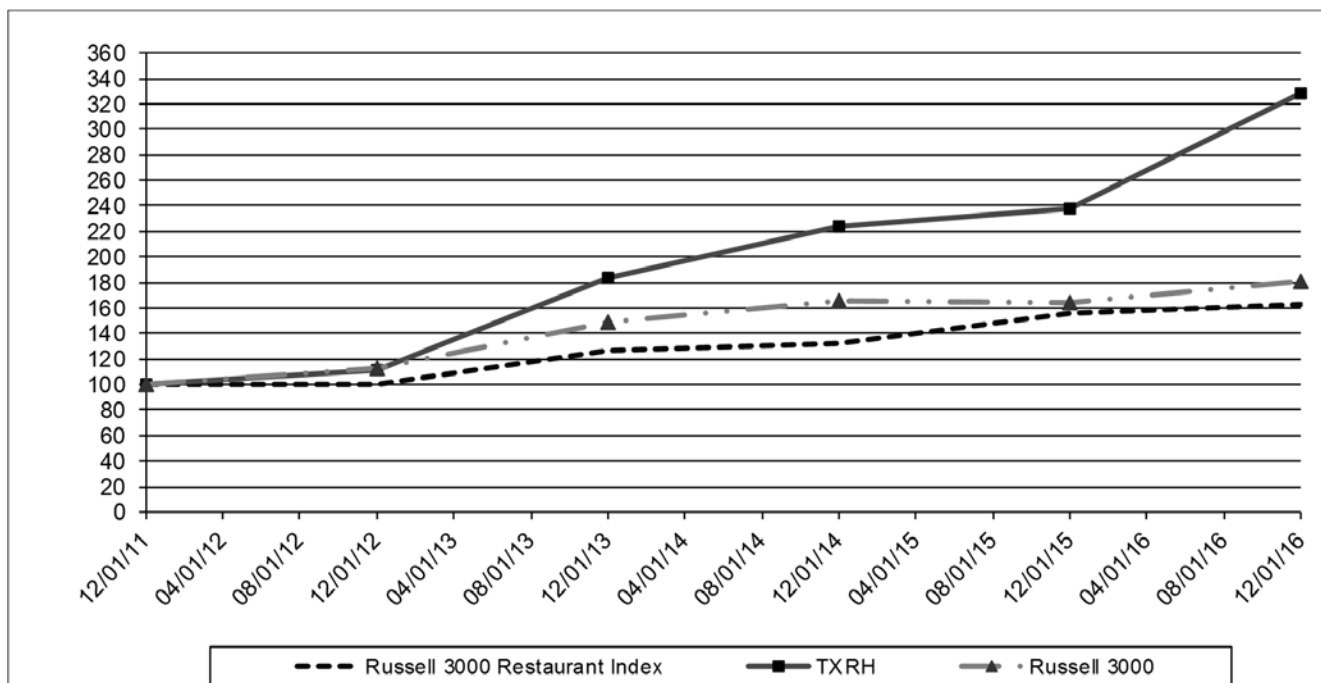

	<u>12/27/2011</u>	<u>12/25/2012</u>	<u>12/31/2013</u>	<u>12/30/2014</u>	<u>12/29/2015</u>	<u>12/27/2016</u>
Texas Roadhouse, Inc. . . . .	\$ 100.00	\$ 111.17	\$ 183.74	\$ 223.27	\$ 238.33	\$ 327.56
Russell 3000 . . . . .	\$ 100.00	\$ 113.15	\$ 148.20	\$ 165.30	\$ 164.00	\$ 180.47
Russell 3000 Restaurant . . . . .	\$ 100.00	\$ 99.39	\$ 125.95	\$ 132.14	\$ 156.30	\$ 162.50

## ITEM 6—SELECTED CONSOLIDATED FINANCIAL DATA

We derived the selected consolidated financial data as of and for the years 2016, 2015, 2014, 2013, and 2012 from our audited consolidated financial statements.

The Company utilizes a 52 or 53 week accounting period that typically ends on the last Tuesday in December. The Company utilizes a 13 or 14 week accounting period for quarterly reporting purposes. Fiscal year 2013 was 53 weeks in length while fiscal years 2016, 2015, 2014, and 2012 were 52 weeks in length. Our historical results are not necessarily indicative of our results for any future period.

	Fiscal Year				
	2016	2015	2014	2013	2012
	(in thousands, except per share data)				
<b>Consolidated Statements of Income:</b>					
Revenue:					
Restaurant sales . . . . .	\$ 1,974,261	\$ 1,791,446	\$ 1,568,556	\$ 1,410,118	\$ 1,252,358
Franchise royalties and fees . . . . .	16,453	15,922	13,592	12,467	10,973
Total revenue . . . . .	<u>1,990,714</u>	<u>1,807,368</u>	<u>1,582,148</u>	<u>1,422,585</u>	<u>1,263,331</u>
Income from operations . . . . .	171,900	144,565	130,449	119,715	110,458
Income before taxes . . . . .	171,756	144,247	129,967	118,227	108,539
Provision for income taxes . . . . .	51,183	42,986	38,990	34,140	34,738
Net income including noncontrolling interests . . . . .	\$ 120,573	\$ 101,261	\$ 90,977	\$ 84,087	\$ 73,801
Less: Net income attributable to noncontrolling interests . . . . .	4,975	4,367	3,955	3,664	2,631
Net income attributable to Texas Roadhouse, Inc. and subsidiaries . . . . .	<u>\$ 115,598</u>	<u>\$ 96,894</u>	<u>\$ 87,022</u>	<u>\$ 80,423</u>	<u>\$ 71,170</u>
Net income per common share:					
Basic . . . . .	<u>\$ 1.64</u>	<u>\$ 1.38</u>	<u>\$ 1.25</u>	<u>\$ 1.15</u>	<u>\$ 1.02</u>
Diluted . . . . .	<u>\$ 1.63</u>	<u>\$ 1.37</u>	<u>\$ 1.23</u>	<u>\$ 1.13</u>	<u>\$ 1.00</u>
Weighted average shares outstanding(1):					
Basic . . . . .	<u>70,396</u>	<u>70,032</u>	<u>69,719</u>	<u>70,089</u>	<u>70,026</u>
Diluted . . . . .	<u>71,052</u>	<u>70,747</u>	<u>70,608</u>	<u>71,362</u>	<u>71,485</u>
Cash dividends declared per share . . . . .	<u>\$ 0.76</u>	<u>\$ 0.68</u>	<u>\$ 0.60</u>	<u>\$ 0.48</u>	<u>\$ 0.46</u>

	Fiscal Year				
	2016	2015	2014	2013	2012
	(\$ in thousands)				
<b>Consolidated Balance Sheet Data:</b>					
Cash and cash equivalents . . . . .	\$ 112,944	\$ 59,334	\$ 86,122	\$ 94,874	\$ 81,746
Total assets . . . . .	1,179,971	1,032,706	943,142	877,644	791,254
Long-term debt and obligations under capital leases, net of current maturities. . . . .	52,381	25,550	50,693	50,990	51,264
Total liabilities. . . . .	421,729	355,524	328,186	283,784	260,517
Noncontrolling interests . . . . .	8,016	7,520	7,064	6,201	5,653
Texas Roadhouse, Inc. and subsidiaries stockholders' equity(2) . . . . .	\$ 750,226	\$ 669,662	\$ 607,892	\$ 587,659	\$ 525,084
<b>Selected Operating Data (unaudited):</b>					
Restaurants:					
Company-Texas Roadhouse. . . . .	413	392	368	345	318
Company-Bubba's 33. . . . .	16	7	3	1	—
Company-Other . . . . .	2	2	1	—	2
Franchise . . . . .	86	82	79	74	72
Total . . . . .	517	483	451	420	392
Company restaurant information:					
Store weeks . . . . .	21,583	20,020	18,565	17,426	15,936
Comparable restaurant sales growth(3) . . . . .	3.5 %	7.2 %	4.7 %	3.4 %	4.7 %
Texas Roadhouse restaurants only:					
Comparable restaurant sales growth(3) . . . . .	3.6 %	7.2 %	4.7 %	3.4 %	4.7 %
Average unit volume(4). . . . .	\$ 4,802	\$ 4,664	\$ 4,355	\$ 4,186	\$ 4,085
Net cash provided by operating activities . . . . .	\$ 257,065	\$ 227,941	\$ 191,713	\$ 173,836	\$ 148,046
Net cash used in investing activities . . . . .	\$ (164,738)	\$ (173,203)	\$ (124,240)	\$ (111,248)	\$ (90,154)
Net cash used in financing activities . . . . .	\$ (38,717)	\$ (81,526)	\$ (76,225)	\$ (49,460)	\$ (54,923)

(1) See note 10 to the Consolidated Financial Statements.

(2) See note 9 to the Consolidated Financial Statements.

(3) Comparable restaurant sales growth reflects the change in sales over the same period of the prior year for the comparable restaurant base. We define the comparable restaurant base to include those restaurants open for a full 18 months before the beginning of the later fiscal period, excluding sales from restaurants closed during the period.

(4) Average unit volume represents the average annual restaurant sales from Texas Roadhouse company restaurants open for a full six months before the beginning of the period measured, excluding sales from restaurants closed during the period. Although 2013 contained 53 weeks, for comparative purposes, 2013 average unit volume was adjusted to a 52 week basis. Additionally, average unit volume of company-owned restaurants for 2014 and 2013 in the table above was adjusted to reflect the restaurant sales of any acquired franchise restaurants.

## ITEM 7—MANAGEMENT’S DISCUSSION AND ANALYSIS OF FINANCIAL CONDITION AND RESULTS OF OPERATIONS

The discussion and analysis below for the Company should be read in conjunction with the consolidated financial statements and the notes to such financial statements (pages F-1 to F-25), "Forward-looking Statements" (page 3) and Risk Factors set forth in Item 1A.

### Our Company

Texas Roadhouse, Inc. is a growing restaurant company operating predominately in the casual dining segment. Our founder, chairman and chief executive officer, W. Kent Taylor, started the business in 1993 with the opening of the first Texas Roadhouse restaurant in Clarksville, Indiana. Since then, we have grown to 517 restaurants in 49 states and six foreign countries. Our mission statement is "Legendary Food, Legendary Service®." Our operating strategy is designed to position each of our restaurants as the local hometown destination for a broad segment of consumers seeking high-quality, affordable meals served with friendly, attentive service. As of December 27, 2016, our 517 restaurants included:

- 431 "company restaurants," of which 415 were wholly-owned and 16 were majority-owned. The results of operations of company restaurants are included in our consolidated statements of income and comprehensive income. The portion of income attributable to noncontrolling interests in company restaurants that are not wholly-owned is reflected in the line item entitled "Net income attributable to noncontrolling interests" in our consolidated statements of income and comprehensive income. Of the 431 restaurants we owned and operated at the end of 2016, we operated 413 as Texas Roadhouse restaurants and operated 16 as Bubba’s 33 restaurants. In addition, we operated two restaurants outside of the casual dining segment.
- 86 "franchise restaurants," 24 of which we have a 5.0% to 10.0% ownership interest. The income derived from our minority interests in these franchise restaurants is reported in the line item entitled "Equity income from investments in unconsolidated affiliates" in our consolidated statements of income and comprehensive income. Additionally, we provide various management services to these franchise restaurants, as well as six additional franchise restaurants in which we have no ownership interest. All of the franchise restaurants operated as Texas Roadhouse restaurants.

We have contractual arrangements which grant us the right to acquire at pre-determined formulas (i) the remaining equity interests in 14 of the 16 majority-owned company restaurants and (ii) 69 of the franchise restaurants.

Throughout this report, we use the term "restaurants" to include Texas Roadhouse and Bubba’s 33, unless otherwise noted.

### Presentation of Financial and Operating Data

We operate on a fiscal year that typically ends on the last Tuesday in December. Fiscal years 2016, 2015 and 2014 were 52 weeks in length, while the quarters for those years were 13 weeks in length.

### Long-term Strategies to Grow Earnings Per Share

Our long-term strategies with respect to increasing net income and earnings per share, along with creating shareholder value, include the following:

*Expanding Our Restaurant Base.* We will continue to evaluate opportunities to develop Texas Roadhouse and Bubba’s 33 restaurants in existing markets and in new domestic and international markets. Domestically, we will remain focused primarily on markets where we believe a significant demand for our restaurants exists because of population size, income levels and the presence of shopping and entertainment centers and a significant employment base. Our ability to expand our restaurant base is influenced by many factors beyond our control and therefore we may not be able to achieve our anticipated growth.

In 2016, we opened 30 company restaurants including 21 Texas Roadhouse restaurants and nine Bubba’s 33 restaurants. We currently plan to open approximately 30 company restaurants in 2017 including approximately six Bubba’s 33 restaurants. In addition, we anticipate our existing franchise partners will open as many as seven, primarily international, Texas Roadhouse restaurants in 2017.

Our average capital investment for the 21 Texas Roadhouse restaurants opened during 2016, including pre-opening expenses and a capitalized rent factor, was \$5.0 million, which was higher than our average capital investment in 2015 of \$4.7 million. We expect our average capital investment for Texas Roadhouse restaurants opening in 2017 to be approximately \$5.1 million.

For 2016, the average capital investment, including pre-opening expenses and a capitalized rent factor, for the nine Bubba's 33 restaurants opened during the year was \$6.5 million. For 2015, the average capital investment for the four Bubba's 33 restaurants opened during the year was \$6.1 million. We expect our average capital investment for Bubba's 33 restaurants opening in 2017 to be approximately \$6.5 million.

We remain focused on driving sales and managing restaurant investment costs in order to maintain our restaurant development in the future. Higher costs associated with site work were the primary driver of the increase in the average capital investment for Texas Roadhouse and Bubba's 33 restaurants opened during 2016. For 2017, we expect a slight increase in the average investment cost for Texas Roadhouse restaurants due to higher costs at one urban site in New Jersey. Our capital investment (including cash and non-cash costs) for new restaurants varies significantly depending on a number of factors including, but not limited to: the square footage, layout, scope of any required site work, type of construction labor (union or non-union), local permitting requirements, our ability to negotiate with landlords, cost of liquor and other licenses and hook-up fees and geographical location.

We may, at our discretion, add franchise restaurants, domestically and/or internationally, primarily with franchisees who have demonstrated prior success with Texas Roadhouse or other restaurant concepts and in markets in which the franchisee demonstrates superior knowledge of the demographics and restaurant operating conditions. In conjunction with this strategy, we signed our first international franchise development agreement in 2010 for the development of Texas Roadhouse restaurants in eight countries in the Middle East over a 10-year period. In 2015, we amended our agreement in the Middle East to add one additional country to the territory. In addition to the Middle East, we currently have signed franchise development agreements for the development of Texas Roadhouse restaurants in Taiwan, the Philippines and Mexico. We currently have 10 restaurants open in four countries in the Middle East, two restaurants open in Taiwan and one in the Philippines for a total of 13 restaurants in six foreign countries. Additionally, in 2010, we entered into a joint venture agreement with a casual dining restaurant operator in China for a minority ownership in four non-Texas Roadhouse restaurants, all of which are currently open. We continue to explore opportunities in other countries for international expansion. We may also look to acquire domestic franchise restaurants under terms favorable to us and our shareholders. Additionally, from time to time, we will evaluate potential mergers, acquisitions, joint ventures or other strategic initiatives to acquire or develop additional concepts either domestically and/or internationally.

*Maintaining and/or Improving Restaurant Level Profitability.* We plan to maintain, or possibly increase, restaurant level profitability (restaurant margin) through a combination of increased comparable restaurant sales and operating cost management. In general, we continue to balance the impacts of inflationary pressures with our value positioning as we remain focused on our long-term success. This may create a challenge in terms of maintaining and/or increasing restaurant margin, as a percentage of restaurant sales, in any given year, depending on the level of inflation we experience. In addition to restaurant margin, as a percentage of restaurant sales, we also focus on the growth of restaurant margin dollars per store week as a measure of restaurant level-profitability. In terms of driving higher guest traffic counts, we remain focused on encouraging repeat visits by our guests and attracting new guests through our continued commitment to operational standards relating to food and service quality. In order to attract new guests and increase the frequency of visits of our existing guests, we also continue to drive various localized marketing programs, to focus on speed of service and to increase throughput by adding seats in certain restaurants.

*Leveraging Our Scalable Infrastructure.* To support our growth, we continue to make investments in our infrastructure. Over the past several years, we have made significant investments in our infrastructure including information and accounting systems, real estate, human resources, legal, marketing, international and restaurant operations, including the development of new concepts. Our goal is for general and administrative costs to increase at a slower growth rate than our revenue. Whether we are able to leverage our infrastructure in future years will depend, in part, on our new restaurant openings, our comparable restaurant sales growth rate going forward and the level of investment we continue to make in our infrastructure.

*Returning Capital to Shareholders.* We continue to pay dividends and evaluate opportunities to return capital to our shareholders through repurchases of common stock. In 2011, our Board of Directors declared our first quarterly dividend of \$0.08 per share of common stock. We have consistently grown our per share dividend each year since that time and our long-term strategy includes increasing our regular quarterly dividend amount over time. On February 16,

2017, our Board of Directors declared a quarterly dividend of \$0.21 per share of common stock. The declaration and payment of cash dividends on our common stock is at the discretion of our Board of Directors, and any decision to declare a dividend will be based on a number of factors, including, but not limited to, earnings, financial condition, applicable covenants under our amended credit facility and other contractual restrictions, or other factors deemed relevant.

In 2008, our Board of Directors approved our first stock repurchase program. Since then, we have paid \$216.6 million through our authorized stock repurchase programs to repurchase 14,844,851 shares of our common stock at an average price per share of \$14.59. On May 22, 2014, our Board of Directors approved a stock repurchase program under which we may repurchase up to \$100.0 million of our common stock. This stock repurchase program has no expiration date and replaced a previous stock repurchase program which was approved on February 16, 2012. All repurchases to date have been made through open market transactions. As of December 27, 2016, \$69.9 million remains authorized for repurchase.

### **Key Operating Personnel**

Key management personnel who have a significant impact on the performance of our restaurants include kitchen managers, service managers, assistant managers, managing partners and market partners. Managing partners are single restaurant operators who have primary responsibility for the day-to-day operations of the entire restaurant. Kitchen managers have primary responsibility for managing operations relating to our food preparation and food quality, and service managers have primary responsibility for managing our service quality and guest experiences. The assistant managers support our kitchen and service managers; these managers are collectively responsible for the operations of the restaurant in the absence of a managing partner. All managers are responsible for maintaining our standards of quality and performance. We use market partners to oversee the operation of our restaurants. Generally, each market partner may oversee as many as 10 to 15 managing partners and their respective management teams. Market partners are also responsible for the hiring and development of each restaurant's management team and assist in the site selection process for new restaurants. Through regular visits to the restaurants, the market partners facilitate adherence to all aspects of our concepts, strategies and standards of quality.

Managing partners and market partners are required, as a condition of employment, to sign a multi-year employment agreement. The annual compensation of our managing partners and market partners includes a base salary plus a percentage of the pre-tax net income of the restaurant(s) they operate or supervise. Managing partners and market partners are eligible to participate in our equity incentive plan and, as a general rule, are required to make deposits of \$25,000 and \$50,000, respectively. Generally, the deposits are refunded after five years of service.

### **Key Measures We Use To Evaluate Our Company**

Key measures we use to evaluate and assess our business include the following:

*Number of Restaurant Openings.* Number of restaurant openings reflects the number of restaurants opened during a particular fiscal period. For company restaurant openings, we incur pre-opening costs, which are defined below, before the restaurant opens. Typically, new Texas Roadhouse restaurants open with an initial start-up period of higher than normalized sales volumes, which decrease to a steady level approximately three to six months after opening. However, although sales volumes are generally higher, so are initial costs, resulting in restaurant margins that are generally lower during the start-up period of operation and increase to a steady level approximately three to six months after opening.

*Comparable Restaurant Sales Growth.* Comparable restaurant sales growth reflects the change in sales for company-owned restaurants over the same period of the prior year for the comparable restaurant base. We define the comparable restaurant base to include those restaurants open for a full 18 months before the beginning of the later fiscal period excluding restaurants closed during the period. Comparable restaurant sales growth can be impacted by changes in guest traffic counts or by changes in the per person average check amount. Menu price changes and the mix of menu items sold can affect the per person average check amount.

*Average Unit Volume.* Average unit volume represents the average annual restaurant sales for company-owned restaurants open for a full six months before the beginning of the period measured excluding sales on restaurants closed during the period. Historically, average unit volume growth is less than comparable restaurant sales growth which indicates that newer restaurants are operating with sales levels lower than the company average. At times, average unit volume growth may be more than comparable restaurant sales growth which indicates that newer restaurants are operating with sales levels higher than the company average.

*Store Weeks.* Store weeks represent the number of weeks that our company restaurants were open during the reporting period.

*Restaurant Margin.* Restaurant margin (in dollars and as a percentage of restaurant sales) represents restaurant sales less operating costs, including cost of sales, labor, rent and other operating costs. Depreciation and amortization expense, substantially all of which relates to restaurant-level assets, is excluded from restaurant operating costs and is shown separately as it represents a non-cash charge for the investment in our restaurants. Restaurant margin is widely regarded as a useful metric by which to evaluate restaurant-level operating efficiency and performance. Restaurant margin is not a measurement determined in accordance with generally accepted accounting principles ("GAAP") and should not be considered in isolation, or as an alternative, to income from operations or other similarly titled measures of other companies. Restaurant margin, as a percentage of restaurant sales, may fluctuate based on many factors, including, but not limited to, inflationary pressures, commodity costs and wage rates. As such, we also focus on the growth of restaurant margin dollars per store week as a measure of restaurant-level profitability as it provides additional insight on operating performance.

## **Other Key Definitions**

*Restaurant Sales.* Restaurant sales include gross food and beverage sales, net of promotions and discounts, for all company-owned restaurants. Sales taxes collected from customers and remitted to governmental authorities are accounted for on a net basis and therefore are excluded from restaurant sales in the consolidated statements of income and comprehensive income.

*Franchise Royalties and Fees.* Domestic franchisees typically pay a \$40,000 initial franchise fee for each new restaurant. In addition, at each renewal period, we receive a fee equal to the greater of 30% of the then-current initial franchise fee or \$10,000 to \$15,000. Franchise royalties consist of royalties in an amount up to 4.0% of gross sales, as defined in our franchise agreement, paid to us by our domestic franchisees. In addition, fees paid to us by our international franchisees are included in franchise royalties and fees. The terms of the international agreements may vary significantly from our domestic agreements.

*Restaurant Cost of Sales.* Restaurant cost of sales consists of food and beverage costs of which as much as 50% relates to beef costs.

*Restaurant Labor Expenses.* Restaurant labor expenses include all direct and indirect labor costs incurred in operations except for profit sharing incentive compensation expenses earned by our restaurant managing partners and market partners. These profit sharing expenses are reflected in restaurant other operating expenses. Restaurant labor expenses also include share-based compensation expense related to restaurant-level employees.

*Restaurant Rent Expense.* Restaurant rent expense includes all rent, except pre-opening rent, associated with the leasing of real estate and includes base, percentage and straight-line rent expense.

*Restaurant Other Operating Expenses.* Restaurant other operating expenses consist of all other restaurant-level operating costs, the major components of which are utilities, supplies, local store advertising, repairs and maintenance, equipment rent, property taxes, credit card and gift card fees, and general liability insurance offset by gift card breakage income. Profit sharing incentive compensation expenses earned by our restaurant managing partners and market partners are also included in restaurant other operating expenses.

*Pre-opening Expenses.* Pre-opening expenses, which are charged to operations as incurred, consist of expenses incurred before the opening of a new restaurant and are comprised principally of opening team and training compensation and benefits, travel expenses, rent, food, beverage and other initial supplies and expenses. On average, over 70% of total pre-opening costs incurred per restaurant opening relate to the hiring and training of employees. Pre-opening costs vary by location depending on a number of factors, including the size and physical layout of each location; the number of management and hourly employees required to operate each restaurant; the availability of qualified restaurant staff members; the cost of travel and lodging for different geographic areas; the timing of the restaurant opening; and the extent of unexpected delays, if any, in obtaining final licenses and permits to open the restaurants.

*Depreciation and Amortization Expenses.* Depreciation and amortization expenses ("D&A") include the depreciation of fixed assets and amortization of intangibles with definite lives, substantially all of which relates to restaurant-level assets.

*Impairment and Closure Costs.* Impairment and closure costs include any impairment of long-lived assets, including goodwill, associated with restaurants where the carrying amount of the asset is not recoverable and exceeds the fair value of the asset and expenses associated with the closure of a restaurant. Closure costs also include any gains or losses associated with a relocated restaurant or the sale of a closed restaurant as well as lease costs associated with closed or relocated restaurants.

*General and Administrative Expenses.* General and administrative expenses ("G&A") are comprised of expenses associated with corporate and administrative functions that support development and restaurant operations and provide an infrastructure to support future growth including advertising costs incurred less amounts remitted by franchise restaurants. Supervision and accounting fees received from certain franchise restaurants are offset against G&A. G&A also includes share-based compensation expense related to executive officers, support center employees and area managers, including market partners. The realized and unrealized holding gains and losses related to the investments in our deferred compensation plan, as well as offsetting compensation expense, are also recorded in G&A.

*Interest Expense, Net.* Net interest expense includes the cost of our debt or financing obligations including the amortization of loan fees, reduced by interest income and capitalized interest. Interest income includes earnings on cash and cash equivalents.

*Equity Income from Unconsolidated Affiliates.* As of December 27, 2016 and December 29, 2015, we owned a 5.0% to 10.0% equity interest in 24 franchise restaurants. As of December 30, 2014, we owned a 5.0% to 10.0% equity interest in 23 franchise restaurants. Additionally, as of December 27, 2016, December 29, 2015 and December 30, 2014, we owned a 40% equity interest in four non-Texas Roadhouse restaurants as part of a joint venture agreement with a casual dining restaurant operator in China. Equity income from unconsolidated affiliates represents our percentage share of net income earned by these unconsolidated affiliates.

*Net Income Attributable to Noncontrolling Interests.* Net income attributable to noncontrolling interests represents the portion of income attributable to the other owners of the majority-owned restaurants. Our consolidated subsidiaries at December 27, 2016, December 29, 2015 and December 30, 2014 included 16 majority-owned restaurants, all of which were open.

## **2016 Financial Highlights**

Total revenue increased \$183.3 million or 10.1% to \$2.0 billion in 2016 compared to \$1.8 billion in 2015 primarily due to the opening of new restaurants combined with an increase in average unit volume driven by comparable restaurant sales growth. Store weeks and comparable restaurant sales increased 7.8% and 3.5%, respectively, at company restaurants in 2016.

Restaurant margin, as a percentage of restaurant sales, increased 134 basis points to 18.7% in 2016 compared to 17.3% in 2015 primarily due to commodity deflation of approximately 3.8% in 2016. Restaurant margin dollars on a per store week basis increased 10.1% in 2016.

Net income increased \$18.7 million or 19.3% to \$115.6 million in 2016 compared to \$96.9 in 2015 primarily due to the increase in restaurant margin partially offset by higher G&A and depreciation costs. G&A costs included a pre-tax charge of \$7.3 million (\$4.5 million after-tax) related to the settlement of a legal matter. Diluted earnings per share increased 18.8% to \$1.63 from \$1.37 in the prior year.



	<b>Results of Operations</b>					
	<b>Fiscal Year</b>					
	<b>2016</b>		<b>2015</b>		<b>2014</b>	
	<b>\$</b>	<b>%</b>	<b>\$</b>	<b>%</b>	<b>\$</b>	<b>%</b>
<b>(In thousands)</b>						
<b>Consolidated Statements of Income:</b>						
Revenue:						
Restaurant sales . . . . .	1,974,261	99.2	1,791,446	99.1	1,568,556	99.1
Franchise royalties and fees . . . . .	16,453	0.8	15,922	0.9	13,592	0.9
Total revenue . . . . .	<u>1,990,714</u>	<u>100.0</u>	<u>1,807,368</u>	<u>100.0</u>	<u>1,582,148</u>	<u>100.0</u>
Costs and expenses:						
<i>(As a percentage of restaurant sales)</i>						
Restaurant operating costs (excluding depreciation and amortization shown separately below):						
Cost of sales . . . . .	669,203	33.9	644,001	35.9	553,144	35.3
Labor . . . . .	590,256	29.9	524,203	29.3	459,119	29.3
Rent . . . . .	40,580	2.1	37,183	2.1	33,174	2.1
Other operating . . . . .	305,290	15.5	275,296	15.4	246,339	15.7
<i>(As a percentage of total revenue)</i>						
Pre-opening . . . . .	19,547	1.0	19,116	1.1	18,452	1.2
Depreciation and amortization . . . . .	82,964	4.2	69,694	3.9	59,179	3.7
Impairment and closure . . . . .	179	NM	974	0.1	636	NM
General and administrative . . . . .	110,795	5.6	92,336	5.1	81,656	5.2
Total costs and expenses . . . . .	<u>1,818,814</u>	<u>91.4</u>	<u>1,662,803</u>	<u>92.0</u>	<u>1,451,699</u>	<u>91.8</u>
Income from operations . . . . .	171,900	8.6	144,565	8.0	130,449	8.2
Interest expense, net . . . . .	1,255	0.1	1,959	0.1	2,084	0.1
Equity income from investments in unconsolidated affiliates . . . . .	<u>(1,111)</u>	<u>(0.1)</u>	<u>(1,641)</u>	<u>(0.1)</u>	<u>(1,602)</u>	<u>(0.1)</u>
Income before taxes . . . . .	171,756	8.6	144,247	8.0	129,967	8.2
Provision for income taxes . . . . .	51,183	2.6	42,986	2.4	38,990	2.5
Net income including noncontrolling interests . . . . .	<u>120,573</u>	<u>6.1</u>	<u>101,261</u>	<u>5.6</u>	<u>90,977</u>	<u>5.7</u>
Net income attributable to noncontrolling interests . . . . .	<u>4,975</u>	<u>0.2</u>	<u>4,367</u>	<u>0.2</u>	<u>3,955</u>	<u>0.2</u>
Net income attributable to Texas Roadhouse, Inc. and subsidiaries . . . . .	<u><u>115,598</u></u>	<u><u>5.8</u></u>	<u><u>96,894</u></u>	<u><u>5.4</u></u>	<u><u>87,022</u></u>	<u><u>5.4</u></u>

	<b>Fiscal Year</b>					
	<b>2016</b>		<b>2015</b>		<b>2014</b>	
	<b>\$</b>	<b>%</b>	<b>\$</b>	<b>%</b>	<b>\$</b>	<b>%</b>
	<b>(As a percentage of restaurant sales)</b>					
Restaurant margin (\$ in thousands) . . . . .	368,933	18.7	310,762	17.3	276,782	17.6
Restaurant margin \$/store week . . . . .	17,094		15,523		14,909	

NM – Not meaningful

## Restaurant Unit Activity

	Total	Texas		Jagers
		Roadhouse	Bubba's 33	
Balance at December 31, 2013	420	419	1	—
Company openings	25	22	2	1
Franchise openings - Domestic	1	1	—	—
Franchise openings - International	5	5	—	—
Balance at December 30, 2014	451	447	3	1
Company openings	29	24	4	1
Franchise openings - Domestic	2	2	—	—
Franchise openings - International	1	1	—	—
Balance at December 29, 2015	483	474	7	2
Company openings	30	21	9	—
Franchise openings - Domestic	1	1	—	—
Franchise openings - International	3	3	—	—
Balance at December 27, 2016	517	499	16	2

### Restaurant Sales

Restaurant sales increased by 10.2% in 2016 as compared to 2015 and increased 14.2% in 2015 as compared to 2014. The following table summarizes certain key drivers and/or attributes of restaurant sales at company restaurants for the periods presented. Company restaurant count activity is shown in the restaurant unit activity table above.

	2016	2015	2014
Company Restaurants:			
Increase in store weeks	7.8 %	7.8 %	6.5 %
Increase in average unit volume	3.0	7.2	4.0
Other(1)	(0.6)	(0.8)	0.7
Total increase in restaurant sales	10.2 %	14.2 %	11.2 %
Store weeks	21,583	20,020	18,565
Comparable restaurant sales growth	3.5 %	7.2 %	4.7 %
Texas Roadhouse restaurants only:			
Comparable restaurant sales growth	3.6 %	7.2 %	4.7 %
Average unit volume (in thousands)	\$ 4,802	\$ 4,664	\$ 4,351
Weekly sales by group:			
Comparable restaurants (358, 330 and 311 units, respectively)	92,875	89,729	84,261
Average unit volume restaurants (18, 28 and 19 units, respectively)(2)	81,743	89,182	75,249
Restaurants less than six months old (37, 34 and 38 units, respectively)	87,059	90,742	93,188

(1) Includes the impact of the year-over-year change in sales volume of all non-Texas Roadhouse restaurants, along with Texas Roadhouse restaurants open less than six months before the beginning of the period measured, and, if applicable, the impact of restaurants closed or acquired during the period.

(2) Average unit volume restaurants include restaurants open a full six to 18 months before the beginning of the period measured.

The increases in restaurant sales for all periods presented were primarily attributable to the opening of new restaurants combined with an increase in average unit volume driven by comparable restaurant sales growth. Comparable restaurant sales growth for all periods presented was due to an increase in our guest traffic counts and an increase in our per person average check as shown in the table below.

	<u>2016</u>	<u>2015</u>	<u>2014</u>
Guest traffic counts . . . . .	2.1 %	5.4 %	3.2 %
Per person average check . . . . .	<u>1.4 %</u>	<u>1.8 %</u>	<u>1.5 %</u>
Comparable restaurant sales growth . . . . .	<u>3.5 %</u>	<u>7.2 %</u>	<u>4.7 %</u>

The increase in our per person average check for the periods presented was primarily driven by menu price increases shown below, which were taken as a result of inflationary pressures, primarily commodities and/or labor.

	<u>Menu Price Increases</u>
Q4 2016 . . . . .	1.0%
Q4 2015 . . . . .	2.0%
Q4 2014 . . . . .	1.8%
Q4 2013 . . . . .	1.5%

In all periods presented, average guest check did not increase in line with the menu price increases implemented as guests purchased fewer alcoholic and non-alcoholic beverages and/or shifted to lower menu price items.

In 2017, we plan to open approximately 30 company restaurants. While the majority of our restaurant growth in 2017 will be Texas Roadhouse restaurants, we currently expect to open approximately six Bubba’s 33 restaurants. We have either begun construction or have sites under contract for purchase or lease for all of our expected 2017 openings.

*Franchise Royalties and Fees*

Franchise royalties and fees increased \$0.5 million or 3.3% in 2016 as compared to 2015. The increase in 2016 was primarily attributable to the opening of new franchise restaurants and an increase in average unit volume at domestic restaurants, driven by comparable restaurant sales growth. The increase was partially offset by a decrease in average unit volume at international restaurants, driven by a decrease in comparable restaurant sales at those locations. In 2016, franchise comparable restaurant sales increased 2.0% which included an increase in domestic franchise comparable restaurant sales of 3.3%. Franchise restaurant count activity is shown in the restaurant unit activity table above.

Franchise royalties and fees increased \$2.3 million or 17.1% in 2015 as compared to 2014. The increase in 2015 was primarily attributable to the opening of new franchise restaurants, an increase in average unit volume, and an increase in royalty rates in conjunction with the renewal of certain franchise agreements. Franchise comparable restaurant sales increased 6.5%, which included an increase in domestic franchise comparable restaurant sales of 7.1%.

We anticipate our existing franchise partners will open as many as seven, primarily international, Texas Roadhouse restaurants in 2017.

*Restaurant Cost of Sales*

Restaurant cost of sales, as a percentage of restaurant sales, decreased to 33.9% in 2016 from 35.9% in 2015 and increased to 35.9% in 2015 from 35.3% in 2014. The decrease in 2016 was primarily attributable to commodity deflation while commodity inflation drove the increase in 2015. In both 2016 and 2015, cost of sales, as a percentage of restaurant sales, benefitted from menu pricing actions and operating efficiencies associated with process improvements at the restaurant level. Commodity deflation of approximately 3.8% in 2016 was driven by lower food costs, primarily beef. Conversely, commodity inflation of approximately 4.9% in 2015 was driven by higher food costs, primarily beef. Recent menu pricing actions are summarized in our discussion of restaurant sales above.

For 2017, we have fixed price contracts for approximately 60% of our overall food costs with the remainder subject to fluctuating market prices. We expect 1.0% to 2.0% food cost deflation in 2017.

### *Restaurant Labor Expenses*

Restaurant labor expenses, as a percentage of restaurant sales, increased to 29.9% in 2016 compared to 29.3% in 2015. The increase is primarily attributable to higher average wage rates and higher costs related to incentive bonus compensation, partially offset by the benefit from the increase in average unit volume.

In 2017, we anticipate our labor costs will be pressured by mid-single digit inflation due to increases in state-mandated minimum and tipped wage rates as well as by the impact of changes in our compensation structure as discussed below. These increases may or may not be offset by additional menu price adjustments or guest traffic growth.

In 2016, the Department of Labor published changes related to the Fair Labor Standards Act ("FLSA") which resulted in changes to the threshold for overtime pay. The changes were scheduled to go into effect on December 1, 2016, however, in late November a federal judge blocked the implementation of the changes. Despite the injunction, we continued with the implementation of changes to our overtime policies as originally planned. As a result, we expect the changes to increase our 2017 labor costs by \$4.5 million to \$5.5 million which is included in our mid-single digit labor inflation guidance.

Restaurant labor expenses, as a percentage of restaurant sales, remained unchanged at 29.3% in 2015 compared to 2014. The benefit from the increase in average unit volume was offset by higher average wage rates and higher costs associated with health insurance. At the beginning of 2015, as required by the Patient Protection and Affordable Care Act of 2010, we further extended our health care coverage to a greater number of our hourly employees which resulted in additional health insurance costs of approximately \$4.5 million.

### *Restaurant Rent Expense*

Restaurant rent expense, as a percentage of restaurant sales, remained unchanged at 2.1% in 2016 compared to 2015 and 2014. In all periods presented, the benefit from an increase in average unit volume was offset by an increase in rent expense, as a percentage of restaurant sales, related to newer restaurants.

### *Restaurant Other Operating Expenses*

Restaurant other operating expenses, as a percentage of restaurant sales, increased to 15.5% in 2016 from 15.4% in 2015. This increase was primarily attributable to higher third party gift card fees and higher costs related to incentive bonus compensation partially offset by an increase in average unit volume and lower costs associated with utilities.

Higher third party gift card fees were primarily due to the continued growth of our third-party gift card program while improved restaurant margins led to higher bonus expense. Utility costs were lower primarily due to lower electricity and natural gas rates.

Restaurant other operating expenses, as a percentage of restaurant sales, decreased to 15.4% in 2015 from 15.7% in 2014. This decrease was primarily attributable to an increase in average unit volume and lower costs associated with supplies and utilities, partially offset by higher gift card fees.

### *Restaurant Pre-opening Expenses*

Pre-opening expenses in 2016 increased to \$19.5 million from \$19.1 million in 2015 and \$18.5 million in 2014. The increases are primarily due to the number of restaurant openings in a given year and the timing of restaurant openings. In 2016, we opened 30 company restaurants compared to 29 restaurants in 2015 and 25 restaurants in 2014. Pre-opening costs will fluctuate from period to period based on the specific pre-opening costs incurred for each restaurant, the number and timing of restaurant openings and the number and timing of restaurant managers hired.

### *Depreciation and Amortization Expenses ("D&A")*

D&A, as a percentage of revenue, increased to 4.2% in 2016 from 3.9% in 2015 and from 3.7% in 2014. In all periods presented, the increase in D&A is primarily due to increased investment in short-lived assets, such as equipment, and higher depreciation, as a percentage of revenue, at new restaurants, partially offset by an increase in average unit volume.

In 2017, we expect D&A, as a percentage of revenue, to be higher than the prior year due to an increase in our capitalized costs related to restaurants opened in 2016 and 2017, along with an increase in the level of reinvestment in our existing restaurants.

#### *Impairment and Closure Costs*

Impairment and closure costs were \$0.2 million, \$1.0 million and \$0.6 million in 2016, 2015 and 2014, respectively. In 2016 and 2015, we recorded \$0.2 million and \$1.0 million, respectively, of closure costs related to the relocation of three restaurants. In 2014, we recorded \$0.6 million of impairment expense associated with the goodwill related to one restaurant. See note 14 in the Consolidated Financial Statements for further discussion regarding closures and impairments recorded in 2016, 2015 and 2014, including the impairments of goodwill and other long-lived assets.

#### *General and Administrative Expenses ("G&A")*

G&A, as a percentage of total revenue, increased to 5.6% in 2016 from 5.1% in 2015. This increase was primarily attributable to a pre-tax charge of \$7.3 million (\$4.5 million after-tax) related to the settlement of a legal matter, along with higher costs associated with incentive compensation expense partially offset by an increase in average unit volume. The \$7.3 million charge had a \$0.06 impact on diluted earnings per share in 2016. We are currently subject to various claims and contingencies that arise from time to time in the ordinary course of business, including those related to litigation, business transactions, employee-related matters and taxes, among others. See note 11 to the Consolidated Financial Statements for further discussion of these matters.

G&A, as a percentage of total revenue, decreased to 5.1% in 2015 from 5.2% in 2014. The decrease was primarily attributable to an increase in average unit volume partially offset by higher share-based compensation and our continued investment in our infrastructure as we continued to develop more domestic and international restaurants. In 2015, higher share-based compensation costs were primarily driven by a higher stock price associated with the grants of restricted stock units on January 8, 2015 and achievement of performance criteria related to performance stock units which resulted in approximately \$4.7 million of additional expense. The restricted stock units were granted in conjunction with the execution of certain executive employment contracts and Board of Director grant agreements.

#### *Interest Expense, Net*

Net interest expense decreased to \$1.3 million in 2016 compared to \$2.0 million in 2015 and \$2.1 million in 2014. The decrease in 2016 was primarily due to the expiration of our interest rate swaps. See note 15 to the Consolidated Financial Statements for further discussion of interest rate swaps.

#### *Income Taxes*

Our effective tax rate remained unchanged at 29.8% in 2016 compared to 2015 primarily due to the benefit of lower state income tax rates which were offset by lower FICA tip credits as a percentage of pre-tax income. For 2017, we expect our effective tax rate to be 29.0% to 30.0%.

Our effective tax rate decreased to 29.8% in 2015 from 30.0% in 2014 primarily due to higher FICA tip credits as a percentage of pre-tax income.

### **Liquidity and Capital Resources**

The following table presents a summary of our net cash provided by (used in) operating, investing and financing activities (in thousands):

	<b>Fiscal Year</b>		
	<u>2016</u>	<u>2015</u>	<u>2014</u>
Net cash provided by operating activities . . . . .	\$ 257,065	\$ 227,941	\$ 191,713
Net cash used in investing activities . . . . .	(164,738)	(173,203)	(124,240)
Net cash used in financing activities . . . . .	(38,717)	(81,526)	(76,225)
Net increase (decrease) in cash and cash equivalents . .	<u>\$ 53,610</u>	<u>\$ (26,788)</u>	<u>\$ (8,752)</u>

Net cash provided by operating activities was \$257.1 million in 2016 compared to \$227.9 million in 2015. The increase was primarily due to an increase in net income and non-cash items such as depreciation and amortization expense and deferred income taxes partially offset by a decrease in working capital. The increase in net income was primarily driven by an increase in comparable restaurant sales at existing restaurants, the continued opening of new restaurants and lower commodity costs, primarily beef. The decrease in working capital was primarily due to a decrease in cash flows related to a change in the timing of payments for accrued wages along with accounts payable partially offset by deferred revenue related to gift cards due to higher gift card sales.

Net cash provided by operating activities was \$227.9 million in 2015 compared to \$191.7 million in 2014. The increase was primarily attributed to an increase in net income and non-cash items such as depreciation and amortization expense and higher share-based compensation expense, along with an increase in deferred revenue related to gift cards. The increase in net income was primarily driven by an increase in comparable restaurant sales at existing restaurants and the continued opening of new restaurants partially offset by higher commodity costs, primarily beef. The increase in deferred revenue related to gift cards was primarily due to higher gift card sales.

Our operations have not required significant working capital and, like many restaurant companies, we have been able to operate with negative working capital. Sales are primarily for cash, and restaurant operations do not require significant inventories or receivables. In addition, we receive trade credit for the purchase of food, beverages and supplies, thereby reducing the need for incremental working capital to support growth.

Net cash used in investing activities was \$164.7 million in 2016 compared to \$173.2 million in 2015. The decrease was primarily due to lower spending related to new restaurant openings in future years partially offset by higher average capitalized costs in 2016. Capital expenditures in 2016 related to restaurant openings in future years was approximately \$22.6 million compared to approximately \$35.3 million in 2015.

Net cash used in investing activities was \$173.2 million in 2015 compared to \$124.2 million in 2014. This increase was primarily due to increased capital expenditures related to new restaurant openings along with capital expenditures related to the refurbishment of existing restaurants such as remodeling, room additions and general maintenance. We opened 29 company restaurants in 2015 compared to 25 restaurants in 2014. Capital expenditures in 2015 related to restaurant openings in future years was approximately \$35.3 million compared to approximately \$16.0 million in 2014.

We require capital principally for the development of new company restaurants, the refurbishment of existing restaurants and the acquisition of franchise restaurants, if any. We either lease our restaurant site locations under operating leases for periods of five to 30 years (including renewal periods) or purchase the land when appropriate. As of December 27, 2016, 136 of the 431 company restaurants have been developed on land which we own.

The following table presents a summary of capital expenditures related to the development of new restaurants and the refurbishment of existing restaurants (in thousands):

	<u>2016</u>	<u>2015</u>	<u>2014</u>
New company restaurants. . . . .	\$ 107,518	\$ 117,283	\$ 78,873
Refurbishment of existing restaurants(1). . . . .	57,220	56,192	46,572
Total capital expenditures. . . . .	<u>\$ 164,738</u>	<u>\$ 173,475</u>	<u>\$ 125,445</u>
Restaurant-related repairs and maintenance expense(2). . . . .	\$ 22,368	\$ 20,607	\$ 17,926

(1) Includes capital expenditures related to support center office.

(2) These amounts were recorded as an expense in the income statement as incurred.

Our future capital requirements will primarily depend on the number of new restaurants we open, the timing of those openings and the restaurant prototype developed in a given fiscal year. These requirements will include costs directly related to opening new restaurants and may also include costs necessary to ensure that our infrastructure is able to support a larger restaurant base. In 2017, we expect our capital expenditures to be approximately \$170.0 million, the majority of which will relate to planned restaurant openings, including approximately 30 restaurant openings in 2017. This amount excludes any cash used for franchise acquisitions. In the first quarter of 2017, we acquired four franchise restaurants for an aggregate purchase price of \$16.8 million. See note 19 in the Consolidated Financial Statements for further discussion of this acquisition. We intend to satisfy our capital requirements over the next 12 months with cash on

hand, net cash provided by operating activities and, if needed, funds available under our amended credit facility. For 2017, we anticipate net cash provided by operating activities will exceed capital expenditures, which we currently plan to use to pay dividends, as approved by our Board of Directors, repurchase common stock, and/or repay borrowings under our amended credit facility.

Net cash used in financing activities was \$38.7 million in 2016 compared to \$81.5 million in 2015. The decrease was primarily due to an increase in borrowings on our amended revolving credit facility partially offset by higher dividend payments and lower proceeds from stock option exercises in 2016.

Net cash used in financing activities was \$81.5 million in 2015 compared to \$76.2 million in 2014. The increase is primarily due to repayments on our amended revolving credit facility and higher dividend payments partially offset by a decrease in spending on share repurchases. Dividend payments were higher in 2015 due to the timing of the dividend declaration and payment dates in the first quarter.

On May 22, 2014, our Board of Directors approved a stock repurchase program under which it authorized us to repurchase up to \$100.0 million of our common stock. This stock repurchase program has no expiration date and replaced a previous stock repurchase program which was approved on February 16, 2012. All repurchases to date under our stock repurchase program have been made through open market transactions. The timing and the amount of any repurchases will be determined by management under parameters established by our Board of Directors, based on an evaluation of our stock price, market conditions and other corporate considerations. During 2016, we paid approximately \$4.1 million to repurchase 114,700 shares of our common stock, and we had \$69.9 million remaining under our authorized stock repurchase program as of December 27, 2016.

We paid cash dividends of \$52.1 million in 2016. On November 10, 2016, our Board of Directors authorized the payment of a regular quarterly cash dividend of \$0.19 per share of common stock to shareholders of record at the close of business on December 14, 2016. This payment was distributed on December 30, 2016. On February 16, 2017, our Board of Directors authorized the payment of a quarterly cash dividend of \$0.21 per share of common stock. This payment will be distributed on March 31, 2017 to shareholders of record at the close of business on March 15, 2017. The increase in the dividend per share amount reflects the increase in our regular annual dividend rate from \$0.76 per share in 2016 to \$0.84 per share in 2017. The declaration and payment of cash dividends on our common stock is at the discretion of our Board of Directors, and any decision to declare a dividend will be based on a number of factors, including, but not limited to, earnings, financial condition, applicable covenants under our credit facility and other contractual restrictions, or other factors deemed relevant.

In 2016 and 2015, we paid distributions of \$4.5 million and \$3.9 million, respectively, to equity holders of all of our 16 majority-owned restaurants. We paid distributions of \$3.9 million to equity holders of 15 of our 16 majority-owned company restaurants in 2014.

On November 1, 2013, we entered into Omnibus Amendment No. 1 and Consent to Credit Agreement and Guaranty with respect to our revolving credit facility dated as of August 12, 2011 with a syndicate of commercial lenders led by JP Morgan Chase Bank, N.A., PNC Bank, N.A., and Wells Fargo, N.A. Our amended revolving credit facility, which has a maturity date of November 1, 2018, remains an unsecured, revolving credit agreement under which we may borrow up to \$200.0 million. The amendment provides us with the option to increase the revolving credit facility by \$200.0 million, up to \$400.0 million, subject to certain limitations.

The terms of the amended revolving credit facility require us to pay interest on outstanding borrowings at the London Interbank Offered Rate ("LIBOR") plus a margin of 0.875% to 1.875%, depending on our leverage ratio, or the Alternate Base Rate, which is the higher of the issuing bank's prime lending rate, the Federal Funds rate plus 0.50% or the Adjusted Eurodollar Rate for a one month interest period on such day plus 1.0%. We are also required to pay a commitment fee of 0.125% to 0.30% per year on any unused portion of the revolving credit facility, depending on our leverage ratio. The weighted-average interest rate for the amended revolving credit facility at December 27, 2016 and December 29, 2015 was 1.57% and 3.22%, respectively, including the impact of the interest rate swap which expired on January 7, 2016. At December 27, 2016, we had \$50.0 million outstanding under our amended revolving credit facility and \$143.2 million of availability, net of \$6.8 million of outstanding letters of credit.

The lenders' obligation to extend credit under our amended revolving credit facility depends on us maintaining certain financial covenants, including a minimum consolidated fixed charge coverage ratio of 2.00 to 1.00 and a maximum consolidated leverage ratio of 3.00 to 1.00. Our amended revolving credit facility permits us to incur

additional secured or unsecured indebtedness outside the facility, except for the incurrence of secured indebtedness that in the aggregate exceeds 15% of our consolidated tangible net worth or circumstances where the incurrence of secured or unsecured indebtedness would prevent us from complying with our financial covenants. We were in compliance with all financial covenants as of December 27, 2016.

At December 27, 2016, in addition to the amounts outstanding on our amended revolving credit facility, we had one other note payable totaling \$0.6 million with a fixed interest rate of 10.46%, which relates to the financing of a specific restaurant. Our weighted-average effective interest rate at December 27, 2016 was 1.67%.

### Contractual Obligations

The following table summarizes the amount of payments due under specified contractual obligations as of December 27, 2016 (in thousands):

	Payments Due by Period				
	Total	Less than 1 year	1 - 3 Years	3 - 5 Years	More than 5 years
Long-term debt obligations.....	\$ 52,548	\$ 167	50,393	44	\$ 1,944
Interest(1).....	7,294	1,061	1,155	507	4,571
Operating lease obligations.....	768,383	41,554	83,147	81,408	562,274
Capital obligations.....	157,513	157,513	—	—	—
Total contractual obligations(2).....	<u>\$ 985,738</u>	<u>\$ 200,295</u>	<u>\$ 134,695</u>	<u>\$ 81,959</u>	<u>\$ 568,789</u>

- (1) Uses interest rates as of December 27, 2016 for our variable rate debt. We assumed \$50.0 million remains outstanding on the amended revolving credit facility until the expiration date. We calculated interest payments by using the weighted average interest rate of 1.57%, which was the interest rate associated with our amended revolving credit facility at December 27, 2016. We assumed a constant rate until maturity for our fixed rate debt.
- (2) Unrecognized tax benefits under Accounting Standards Codification ("ASC") 740 are immaterial and, therefore, are excluded from this amount.

We have no material minimum purchase commitments with our vendors that extend beyond a year. See notes 3 and 6 to the Consolidated Financial Statements for details of contractual obligations.

### Off-Balance Sheet Arrangements

Except for operating leases (primarily restaurant leases), we do not have any off-balance sheet arrangements.



## Guarantees

As of December 27, 2016 and December 29, 2015, we are contingently liable for \$16.4 million and \$17.2 million, respectively, for seven leases, listed in the table below. These amounts represent the maximum potential liability of future payments under the guarantees. In the event of default, the indemnity and default clauses in our assignment agreements govern our ability to pursue and recover damages incurred. No material liabilities have been recorded as of December 27, 2016 as the likelihood of default was deemed to be less than probable and the fair value of the guarantees is not considered significant.

	<u>Lease Assignment Date</u>	<u>Current Lease Term Expiration</u>
Everett, Massachusetts (1)(2) . . . . .	September 2002	February 2018
Longmont, Colorado (1) . . . . .	October 2003	May 2019
Montgomeryville, Pennsylvania (1) . . . . .	October 2004	June 2021
Fargo, North Dakota (1)(2) . . . . .	February 2006	July 2021
Logan, Utah (1) . . . . .	January 2009	August 2019
Irving, Texas (3) . . . . .	December 2013	December 2019
Louisville, Kentucky (3)(4) . . . . .	December 2013	November 2023

- (1) Real estate lease agreements for restaurant locations which we entered into before granting franchise rights to those restaurants. We have subsequently assigned the leases to the franchisees, but remain contingently liable, under the terms of the lease, if the franchisee defaults.
- (2) As discussed in note 17, these restaurants are owned, in whole or part, by certain officers, directors and 5% shareholders of the Company.
- (3) Leases associated with restaurants which were sold. The leases were assigned to the acquirer, but we remain contingently liable under the terms of the lease if the acquirer defaults.
- (4) We may be released from liability after the initial lease term expiration contingent upon certain conditions being met by the acquirer.

## Recent Accounting Pronouncements

### ***Revenue Recognition (Accounting Standards Update 2014-09, "ASU 2014-09")***

In May 2014, the FASB issued ASU 2014-09, *Revenue from Contracts with Customers*, which requires an entity to recognize the amount of revenue to which it expects to be entitled for the transfer of promised goods or services to customers. The ASU will replace most existing revenue recognition guidance in GAAP when it becomes effective. In July 2015, the FASB approved a one-year deferral of the effective date of the new revenue standard. ASU 2014-09 is now effective for fiscal years beginning on or after December 15, 2017 (our 2018 fiscal year), including interim periods within those annual periods, with early adoption permitted in the first quarter of 2017. The standard permits the use of either the retrospective or cumulative effect transition method. In March and April 2016, the FASB issued the following amendments to clarify the implementation guidance: ASU No. 2016-08, *Revenue from Contracts with Customers (Topic 606): Principal versus Agent Considerations (Reporting Revenue Gross versus Net)* and ASU No. 2016-10, *Revenue from Contracts with Customers (Topic 606): Identifying Performance Obligations and Licensing*. Additionally, on December 21, 2016, the FASB issued ASU No. 2016-20, *Technical Corrections and Improvements to Topic 606, Revenue from Contracts with Customers*, which provides disclosure relief, and clarifies the scope and application of the new revenue standard and related cost guidance. The standard will not impact our recognition of revenue from company-owned restaurants or our recognition of continuing fees from franchisees, which are based on a percentage of franchise sales. We are continuing to evaluate the impact the adoption of this standard will have on the recognition of revenue from our gift card program and initial fees from franchisees as well as which adoption method will be used. We are also evaluating whether the standard will have an impact on transactions currently not included in our revenues such as advertising contributions received from our franchisees.

### ***Inventory***

#### ***(Accounting Standards Update 2015-11, "ASU 2015-11")***

In July 2015, the FASB issued ASU 2015-11, *Inventory*, which simplifies the measurement principle of inventories valued under the First-In, First-Out ("FIFO") or weighted average methods from the lower of cost or market to the lower of cost and net realizable value. ASU 2015-11 is effective for reporting periods beginning after December 15, 2016 (our 2017 fiscal year) including interim periods within those annual periods. We do not expect this standard to have a material impact on our consolidated financial position, results of operations or cash flows upon adoption.

### ***Deferred Taxes***

#### ***(Accounting Standards Update 2015-17, "ASU 2015-17")***

In November 2015, the FASB issued ASU 2015-17, *Balance Sheet Classification of Deferred Taxes*, which requires that deferred tax assets and liabilities be classified as noncurrent on the consolidated balance sheet. ASU 2015-17 is effective for annual periods beginning after December 15, 2016 (our 2017 fiscal year), including interim periods within those annual periods. Early adoption is permitted as of the beginning of an interim or annual reporting period. Upon adoption, ASU 2015-17 may be applied either prospectively or retrospectively. We will adopt ASU 2015-17 on a prospective basis. We do not expect the adoption of this guidance will a material impact on our consolidated financial position, results of operations or cash flows.

### ***Leases***

#### ***(Accounting Standards Update 2016-02, "ASU 2016-02")***

In February 2016, the FASB issued ASU 2016-02, *Leases*, which requires an entity to recognize a right-of-use asset and a lease liability for virtually all leases. This update also requires additional disclosures about the amount, timing, and uncertainty of cash flows arising from leases. ASU 2016-02 is effective for fiscal years, and interim periods within those fiscal years, beginning after December 15, 2018 (our 2019 fiscal year). Early adoption is permitted. A modified retrospective approach is required for all leases existing or entered into after the beginning of the earliest comparative period in the consolidated financial statements.

We had operating leases with remaining rental payments of approximately \$768.4 million at the end of fiscal 2016. The discounted minimum remaining rental payments will be the starting point for determining the right-of-use asset and lease liability. While we are still in the process of assessing the impact of this new standard on our consolidated financial position, results of operations and cash flows, we expect the adoption of this standard will have a material impact on our consolidated balance sheets due to the recognition of the right-of-use asset and lease liability related to operating leases. While the new standard is also expected to impact the measurement and presentation of elements of expenses and cash flows related to leasing arrangements, we do not presently believe there will be a material impact on our consolidated statements of income and comprehensive income or our consolidated statement of cash flows.

### ***Share-Based Compensation***

#### ***(Accounting Standards Update 2016-09, "ASU 2016-09")***

In March 2016, the FASB issued ASU 2016-09, *Compensation – Stock Compensation (Topic 718): Improvements to Employee Share-Based Payment Accounting*, which is intended to simplify several aspects of the accounting for share-based payment transactions. The amendments in this update cover such areas as the recognition of excess tax benefits and deficiencies, the classification of those excess tax benefits on the statement of cash flows, an accounting policy election for forfeitures, the amount an employer can withhold to cover income taxes and still qualify for equity classification and the classification of those taxes paid on the statement of cash flows. ASU 2016-09 is effective for annual periods beginning after December 15, 2016 (our 2017 fiscal year) and interim periods within those annual periods. Early adoption is permitted.

Upon adoption of this standard, excess tax benefits from share-based compensation will be reflected within the income tax provision in our consolidated statements of income and comprehensive income. We believe the new standard will cause volatility in our effective tax rates and diluted earnings per share due to the tax effects related to share-based payments being recorded in the income statement. The volatility in future periods will depend on our stock price at the awards' vest dates and the number of awards that vest each period. For the fiscal years ended December 27,

2016 and December 29, 2015, we recorded \$3.3 million and \$4.5 million, respectively, of excess tax benefits. Additionally, our consolidated statements of cash flows will present excess tax benefits, which are currently presented as a financing activity, as an operating activity. As of beginning of fiscal 2017, we have made the accounting policy election to discontinue our past policy of estimating forfeitures and will account for forfeitures as they occur using a modified retrospective approach. As a result of this accounting policy election, we estimate a cumulative effect adjustment on retained earnings of approximately \$0.1 million.

***Financial Instruments***  
***(Accounting Standards Update 2016-13, "ASU 2016-13")***

In June 2016, the FASB issued ASU 2016-13, *Financial Instruments – Credit Losses (Topic 326): Measurement of Credit Losses on Financial Instruments*, which requires measurement and recognition of expected versus incurred losses for financial assets held. ASU 2016-13 is effective for annual periods beginning after December 15, 2019 (our 2020 fiscal year), with early adoption permitted for annual periods beginning after December 15, 2018. We are currently assessing the impact of this new standard on our consolidated financial position, results of operations and cash flows.

***Statement of Cash Flows***  
***(Accounting Standards Update 2016-15, "ASU 2016-15")***

In August 2016, the FASB issued ASU 2016-15, *Statement of Cash Flows (Topic 230): Classification of Certain Cash Receipts and Cash Payments*, which adds and/or clarifies guidance on the classification of certain cash receipts and payments in the statement of cash flows. ASU 2016-15 is effective for annual periods beginning after December 15, 2017 (our 2018 fiscal year) and interim periods within those annual periods. Early adoption is permitted. We do not expect the adoption of this guidance will have a material impact on our consolidated financial position, results of operations or cash flows.

***Income Taxes***  
***(Accounting Standards Update 2016-16, "ASU 2016-16")***

In October 2016, the FASB issued ASU 2016-16, *Income Taxes (Topic 740)*, which addresses the income tax consequences of intra-entity transfers of assets other than inventory. Current GAAP prohibits the recognition of current and deferred income taxes for an intra-entity asset transfer until the asset has been sold to an outside party. This standard will require recognition of current and deferred income taxes resulting from an intra-entity transfer of an asset other than inventory when the transfer occurs. ASU 2016-16 is effective for annual and interim periods beginning after December 15, 2017 (our 2018 fiscal year). Early adoption is permitted. We do not expect the adoption of this guidance will have a material impact on our consolidated financial position, results of operations or cash flows.

***Goodwill***  
***(Accounting Standards Update 2017-04, "ASU 2017-04")***

In January 2017, the FASB issued ASU 2017-04 which simplifies the accounting for goodwill impairment and is expected to reduce the cost and complexity of accounting for goodwill. ASU 2017-04 removes Step 2 of the goodwill impairment test, which requires a hypothetical purchase price allocation. Instead, goodwill impairment will be measured using the difference between the carrying amount and the fair value of the reporting unit. ASU 2017-04 is effective for fiscal years beginning after December 15, 2019 (our 2020 fiscal year) and will be applied on a prospective basis. Early adoption is permitted for interim and annual goodwill impairment tests performed on testing dates after January 1, 2017. We are currently assessing the impact of this new standard on our consolidated financial position, results of operations and cash flows.

**Critical Accounting Policies and Estimates**

The above discussion and analysis of our financial condition and results of operations are based upon our consolidated financial statements, which have been prepared in accordance with U.S. GAAP. The preparation of these financial statements requires us to make estimates and judgments that affect the reported amounts of assets, liabilities, revenue and expenses, and disclosures of contingent assets and liabilities. Our significant accounting policies are described in note 2 to the accompanying consolidated financial statements. Critical accounting policies are those that we

believe are most important to portraying our financial condition and results of operations and also require the greatest amount of subjective or complex judgments by management. Judgments or uncertainties regarding the application of these policies may result in materially different amounts being reported under different conditions or using different assumptions. We consider the following policies to be the most critical in understanding the judgments that are involved in preparing the consolidated financial statements.

*Impairment of Long-lived Assets.* We evaluate long-lived assets related to each restaurant to be held and used in the business, such as property and equipment and intangible assets subject to amortization, for impairment whenever events and circumstances indicate that the carrying amount of a restaurant may not be recoverable. When we evaluate restaurants, cash flows are the primary indicator of impairment. Recoverability of assets to be held and used is measured by comparison of the carrying amount of the restaurant to estimated undiscounted future cash flows expected to be generated by the restaurant. Under our policies, trailing 12-month cash flow results below \$300,000 at the individual restaurant level signals a potential impairment. In our evaluation of restaurants that do not meet the cash flow threshold, we estimate future undiscounted cash flows from operating the restaurant over its estimated useful life, which can be a period of over 20 years. In the estimation of future cash flows, we consider the period of time the restaurant has been open, the trend of operations over such period and future periods and expectations for future sales growth. We limit assumptions about important factors such as trend of future operations and sales growth to those that are supportable based upon our plans for the restaurant and actual results at comparable restaurants. Both qualitative and quantitative information are considered when evaluating for potential impairments. As we assess the ongoing expected cash flows and carrying amounts of our long-lived assets, these factors could cause us to realize a material impairment charge.

If assets are determined to be impaired, we measure the impairment charge by calculating the amount by which the asset carrying amount exceeds its fair value. The determination of asset fair value is also subject to significant judgment. We generally measure estimated fair value by independent third party appraisal or discounting estimated future cash flows. When fair value is measured by discounting estimated future cash flows, the assumptions used are consistent with what we believe hypothetical market participants would use. We also use a discount rate that is commensurate with the risk inherent in the projected cash flows. If these assumptions change in the future, we may be required to record impairment charges for these assets.

At December 27, 2016, we had seven restaurants whose trailing 12-month cash flows did not meet the \$300,000 threshold. However, the future undiscounted cash flows from operating each of these restaurants over their remaining estimated useful lives exceeded the \$13.1 million remaining carrying value of their assets and no assets were determined to be impaired.

See note 14 in the Consolidated Financial Statements for further discussion regarding closures and impairments recorded in 2016, 2015 and 2014, including the impairments of goodwill and other long-lived assets.

*Goodwill.* Goodwill is tested annually for impairment, and is tested more frequently if events and circumstances indicate that the asset might be impaired. We have assigned goodwill to our reporting units, which we consider to be the individual restaurant level. An impairment loss is recognized to the extent that the carrying amount exceeds the implied fair value of goodwill. The determination of impairment consists of two steps. First, we determine the fair value of the reporting unit and compare it to its carrying amount. The fair value of the reporting unit may be based on several valuation approaches including capitalization of earnings, discounted cash flows, comparable public company market multiples and comparable acquisition market multiples. Second, if the carrying amount of the reporting unit exceeds its fair value, an impairment loss is recognized for any excess of the carrying amount of the reporting unit's goodwill over the implied fair value of the goodwill. The implied fair value of goodwill is determined by allocating the fair value of the reporting unit, in a manner similar to a purchase price allocation. The residual fair value after this allocation is the implied fair value of the reporting unit goodwill.

The valuation approaches used to determine fair value are subject to key judgments and assumptions that are sensitive to change such as appropriate revenue growth rates, operating margins, weighted average cost of capital, and comparable company and acquisition market multiples. In estimating the fair value using the capitalization of earnings or discounted cash flows methods we consider the period of time the restaurant has been open, the trend of operations over such period and future periods, expectations of future sales growth and terminal value. Assumptions about important factors such as the trend of future operations and sales growth are limited to those that are supportable based upon the plans for the restaurant and actual results at comparable restaurants. When developing these key judgments and assumptions, we consider economic, operational and market conditions that could impact fair value. The judgments and assumptions used are consistent with what we believe hypothetical market participants would use. However, estimates

are inherently uncertain and represent only our reasonable expectations regarding future developments. If the estimates used in performing the impairment test prove inaccurate, the fair value of the restaurants may ultimately prove to be significantly lower, thereby causing the carrying value to exceed the fair value and indicating impairment has occurred.

At December 27, 2016, we had 65 reporting units, primarily at the restaurant level, with allocated goodwill of \$116.6 million. The average amount of goodwill associated with each reporting unit is \$1.8 million with six reporting units having goodwill in excess of \$4.0 million. We did not record any impairment charges as a result of our annual impairment analysis in 2016. We are not currently monitoring any restaurants for potential impairment. Since we determine the fair value of goodwill at the restaurant level, any significant decreases in cash flows at these restaurants or others could trigger an impairment charge in the future. The fair value of each of our reporting units was substantially in excess of their respective carrying values as of the 2016 goodwill impairment test. See note 14 in the Consolidated Financial Statements for further discussion regarding closures and impairments recorded in 2016, 2015 and 2014, including the impairments of goodwill and other long-lived assets.

*Insurance Reserves.* We self-insure a significant portion of expected losses under our health, workers compensation, general liability, employment practices liability and property insurance programs. We purchase insurance for individual claims that exceed the retention amounts listed below:

Employment practices liability/Class Action .....	\$250,000 / \$2,000,000
Workers compensation .....	\$350,000
General liability .....	\$250,000
Employee healthcare .....	\$250,000

In addition, we purchase property insurance for claims that exceed \$50,000 after an aggregate deductible of \$250,000.

We record a liability for unresolved claims and for an estimate of incurred but not reported claims based on estimates provided by management, a third party administrator and/or an actuary. Our estimated liability is based on a number of assumptions and factors regarding economic conditions, the frequency and severity of claims and claim development history and settlement practices. We also monitor actuarial observations of historical claim development for the industry. Our assumptions are reviewed, monitored, and adjusted when warranted by changing circumstances.

*Income Taxes.* Deferred tax assets and liabilities are recognized based upon anticipated future tax consequences attributable to differences between financial statement carrying values of assets and liabilities and their respective tax bases. A valuation allowance is established to reduce the carrying value of deferred tax assets if it is considered more likely than not that such assets will not be realized. Any change in the valuation allowance would be charged to income in the period such determination was made.

An uncertain tax position taken or expected to be taken in a tax return is recognized in the financial statements when it is more likely than not (i.e., a likelihood of more than fifty percent) that the position would be sustained upon examination by tax authorities that have full knowledge of all relevant information. A recognized tax position is then measured at the largest amount of benefit that is greater than fifty percent likely of being realized upon settlement.

*Leases and Leasehold Improvements.* We lease land, buildings and/or certain equipment for the majority of our restaurants under non-cancelable lease agreements. Our land and/or building leases typically have initial terms ranging from 10 to 15 years, and certain renewal options for one or more five-year periods. When determining the lease term, we include option periods for which failure to renew the lease imposes a penalty on us in such an amount that a renewal appears, at the inception of the lease, to be reasonably assured. The primary penalty to which we are subject is the economic detriment associated with the existence of leasehold improvements which might become impaired if we choose not to continue the use of the leased property.

Certain of our operating leases contain predetermined fixed escalations of the minimum rent during the original term of the lease. For these leases, we recognize the related rent expense on a straight-line basis over the lease term and record the difference between the amounts charged to operations and amounts paid as deferred rent. We generally do not receive rent concessions or leasehold improvement incentives upon opening a restaurant that is subject to a lease. We may receive rent holidays, which would begin on the possession date and end when the lease commences, during which no cash rent payments are typically due under the terms of the lease. Rent holidays are included in the lease term when determining straight-line rent expense.

Additionally, certain of our operating leases contain clauses that provide for additional contingent rent based on a percentage of sales greater than certain specified target amounts. We recognize contingent rent expense prior to the achievement of the specified target that triggers the contingent rent, provided achievement of the target is considered probable. This may result in some variability in rent expense as a percentage of revenues over the term of the lease in restaurants where we pay contingent rent.

The judgment regarding the probable term for each restaurant property lease impacts the classification and accounting for a lease as capital or operating, the rent holiday and/or escalation in payments that are taken into consideration when calculating straight-line rent and the term over which leasehold improvements for each restaurant are amortized. The material factor we consider when making this judgment is the total amount invested in the restaurant at the inception of the lease and whether management believes that renewal appears reasonably assured. While a different term may produce materially different amounts of depreciation, amortization and rent expense than reported, our historical lease renewal rates support the judgments made. We have not made any changes to the nature of the assumptions used to account for leases in any of the fiscal years presented in our consolidated financial statements.

### **Effects of Inflation**

We have not operated in a period of high general inflation for the last several years; however, we have experienced material increases in certain commodity costs, specifically beef. In addition, a significant number of our employees are paid at rates related to the federal and/or state minimum wage and, accordingly, increases in minimum wage have increased our labor costs for the last several years. We have increased menu prices and made other adjustments over the past few years, in an effort to offset increases in our restaurant and operating costs resulting from inflation. Whether we are able and/or choose to continue to offset the effects of inflation will determine to what extent, if any, inflation affects our restaurant profitability in future periods.

### **ITEM 7A—QUANTITATIVE AND QUALITATIVE DISCLOSURES ABOUT MARKET RISK**

We are exposed to market risk from changes in interest rates on debt and changes in commodity prices. Our exposure to interest rate fluctuations is limited to our outstanding bank debt. The terms of the revolving credit facility require us to pay interest on outstanding borrowings at London Interbank Offering Rate ("LIBOR") plus a margin of 0.875% to 1.875%, depending on our leverage ratio, or the Alternate Base Rate, which is the higher of the issuing bank's prime lending rate, the Federal Funds rate plus 0.50% or the Adjusted Eurodollar Rate for a one month interest period on such day plus 1.0%. At December 27, 2016, we had \$50.0 million outstanding under the amended revolving credit facility, which bears interest at approximately 87.5 to 187.5 basis points (depending on our leverage ratios) over LIBOR. We had notes payable totaling \$0.6 million with fixed interest rate ranging of 10.46%. Should interest rates based on these variable rate borrowings increase by one percentage point, our estimated annual interest expense would increase by \$0.5 million.

In an effort to secure high quality, low cost ingredients used in the products sold in our restaurants, we employ various purchasing and pricing contract techniques. When purchasing certain types of commodities, we may be subject to prevailing market conditions resulting in unpredictable price volatility. For certain commodities, we may also enter into contracts for terms of one year or less that are either fixed price agreements or fixed volume agreements where the price is negotiated with reference to fluctuating market prices. We currently do not use financial instruments to hedge commodity prices, but we will continue to evaluate their effectiveness. Extreme and/or long term increases in commodity prices could adversely affect our future results, especially if we are unable, primarily due to competitive reasons, to increase menu prices. Additionally, if there is a time lag between the increasing commodity prices and our ability to increase menu prices or if we believe the commodity price increase to be short in duration and we choose not to pass on the cost increases, our short-term financial results could be negatively affected.

We are subject to business risk as our beef supply is highly dependent upon four vendors. If these vendors were unable to fulfill their obligations under their contracts, we may encounter supply shortages and incur higher costs to secure adequate supplies, any of which would harm our business.

### **ITEM 8—FINANCIAL STATEMENTS AND SUPPLEMENTARY FINANCIAL DATA**

See Index to Consolidated Financial Statements at Item 15.

## **ITEM 9—CHANGES IN AND DISAGREEMENTS WITH ACCOUNTANTS ON ACCOUNTING AND FINANCIAL DISCLOSURE**

None.

## **ITEM 9A—CONTROLS AND PROCEDURES**

### **Evaluation of disclosure controls and procedures**

We have evaluated the effectiveness of the design and operation of our disclosure controls and procedures pursuant to, and as defined in, Rules 13a-15(e) and 15d-15(e) under the Securities Exchange Act of 1934, as amended, as of the end of the period covered by this report. Based on the evaluation, performed under the supervision and with the participation of our management, including the Chief Executive Officer (the "CEO") and the Chief Financial Officer (the "CFO"), our management, including the CEO and CFO, concluded that our disclosure controls and procedures were effective as of December 27, 2016.

### **Changes in internal control**

During the fourth quarter of 2016, there were no changes with respect to our internal control over financial reporting that materially affected, or are reasonably likely to materially affect, our internal control over financial reporting.

### **Management's Report on Internal Control over Financial Reporting**

Under Section 404 of the Sarbanes-Oxley Act of 2002, our management is required to assess the effectiveness of the Company's internal control over financial reporting as of the end of each fiscal year and report, based on that assessment, whether the Company's internal control over financial reporting is effective.

Management of the Company is responsible for establishing and maintaining adequate internal control over financial reporting. As defined in Exchange Act Rule 13a-15(f), internal control over financial reporting is a process designed by, or under the supervision of, our principal executive and principal financial officers and effected by our Board of Directors, management and other personnel, to provide reasonable assurance regarding the reliability of financial reporting and the preparation of financial statements for external purposes in accordance with generally accepted accounting principles. Therefore, internal control over financial reporting determined to be effective can provide only reasonable assurance with respect to financial statement preparation and may not prevent or detect all misstatements.

Under the supervision and with the participation of our management, including our CEO and CFO, we assessed the effectiveness of the Company's internal control over financial reporting as of the end of the period covered by this report. In this assessment, the Company applied criteria based on the "Internal Control—Integrated Framework (2013)" issued by the Committee of Sponsoring Organizations of the Treadway Commission. These criteria are in the areas of control environment, risk assessment, control activities, information and communication, and monitoring. The Company's assessment included documenting, evaluating and testing the design and operating effectiveness of its internal control over financial reporting. Based upon this evaluation, our management concluded that our internal control over financial reporting was effective as of December 27, 2016.

KPMG LLP, the independent registered public accounting firm that audited our Consolidated Financial Statements included in the Annual Report on Form 10-K, has also audited the effectiveness of the Company's internal control over financial reporting as of December 27, 2016 as stated in their report at F-2.

## **ITEM 9B—OTHER INFORMATION**

None.

## **PART III**

### **ITEM 10—DIRECTORS, EXECUTIVE OFFICERS AND CORPORATE GOVERNANCE**

Information regarding our directors is incorporated herein by reference to the information set forth under "Election of Directors" in our Definitive Proxy Statement to be dated approximately April 7, 2017.

Information regarding our executive officers has been included in Part I of this Annual Report under the caption "Executive Officers of the Company."

Information regarding our corporate governance is incorporated herein by reference to the information set forth in our Definitive Proxy Statement to be dated approximately April 7, 2017.

### **ITEM 11—EXECUTIVE COMPENSATION**

Incorporated by reference from our Definitive Proxy Statement to be dated approximately April 7, 2017.

### **ITEM 12—SECURITY OWNERSHIP OF CERTAIN BENEFICIAL OWNERS AND MANAGEMENT AND RELATED STOCKHOLDER MATTERS**

Incorporated by reference from our Definitive Proxy Statement to be dated approximately April 7, 2017.

### **ITEM 13—CERTAIN RELATIONSHIPS AND RELATED TRANSACTIONS, AND DIRECTOR INDEPENDENCE**

Incorporated by reference from our Definitive Proxy Statement to be dated approximately April 7, 2017.

### **ITEM 14—PRINCIPAL ACCOUNTING FEES AND SERVICES**

Incorporated by reference from our Definitive Proxy Statement to be dated approximately April 7, 2017.



## PART IV

### ITEM 15—EXHIBITS, FINANCIAL STATEMENT SCHEDULES

#### 1. Consolidated Financial Statements

Description	Page Number in Report
Reports of Independent Registered Public Accounting Firm.....	F-1
Consolidated Balance Sheets as of December 27, 2016 and December 29, 2015 .....	F-3
Consolidated Statements of Income and Comprehensive Income for the years ended December 27, 2016, December 29, 2015 and December 30, 2014 .....	F-4
Consolidated Statements of Stockholders' Equity for the years ended December 27, 2016, December 29, 2015 and December 30, 2014 .....	F-5
Consolidated Statements of Cash Flows for the years ended December 27, 2016, December 29, 2015, and December 30, 2014 .....	F-6
Notes to Consolidated Financial Statements .....	F-7

#### 2. Financial Statement Schedules

Omitted due to inapplicability or because required information is shown in our Consolidated Financial Statements or notes thereto.

#### 3. Exhibits

Exhibit No.	Description
3.1	Amended and Restated Certificate of Incorporation of Registrant (incorporated by reference to Exhibit 3.1 of the Registrant's Quarterly Report on Form 10-Q for the period ended June 28, 2016)(File No. 000-50972)
3.2	Bylaws of Registrant (incorporated by reference to Exhibit 3.3 to the Registration Statement on Form S-1 of Registrant (File No. 333-115259))
4.1	Registration Rights Agreement, dated as of May 7, 2004, among Registrant and others (incorporated by reference to Exhibit 4.3 to the Registration Statement on Form S-1 of Registrant (File No. 333-115259))
10.1*	Texas Roadhouse, Inc. 2004 Equity Incentive Plan (incorporated by reference to Exhibit 4.1 to the Registration Statement on Form S-8 of Registrant (File No. 333-121241))
10.2	Form of Director and Executive Officer Indemnification Agreement (incorporated by reference to Exhibit 10.9 to the Registration Statement on Form S-1 of Registrant (File No. 333-115259))
10.3	Form of Limited Partnership Agreement and Operating Agreement for certain company-managed Texas Roadhouse restaurants, including schedule of the owners of such restaurants and the aggregate interests held by directors, executive officers and 5% stockholders who are parties to such an agreement (incorporated by reference to Exhibit 10.10 to the Registration Statement on Form S-1 of Registrant (File No. 333-115259))
10.4	Lease Agreement dated as of November 1999, by and between TEAS II, LLC and Texas Roadhouse Holdings LLC (incorporated by reference to Exhibit 10.13 to the Registration Statement on Form S-1 of Registrant (File No. 333-115259))
10.5	Lease Agreement dated as of January 10, 2005 by and between TEAS IV, Inc. and Roadhouse of Bossier City, LLC (incorporated by reference to Exhibit 10.5 to the Registrant's Annual Report on Form 10-K for the year ended December 30, 2014 (File No. 000-50972))
10.6	Form of Franchise Agreement and Preliminary Agreement for a Texas Roadhouse restaurant franchise, including schedule of directors, executive officers and 5% stockholders which have entered into either agreement (incorporated by reference to Exhibit 10.14 to the Registration Statement on Form S-1 of Registrant (File No. 333-115259))
10.7	Schedule of the owners of company-managed Texas Roadhouse restaurants and the interests held by directors, executive officers and 5% stockholders who are parties to Limited Partnership Agreements and Operating Agreements as of December 27, 2016 the form of which is set forth in Exhibit 10.3 of this Form 10-K

Exhibit No.	Description
10.8	Schedule of the directors, executive officers and 5% stockholders which have entered into License Agreements, Franchise Agreements or Preliminary Agreements for a Texas Roadhouse Franchise as of December 27, 2016 the form of which is set forth in Exhibit 10.6 of this Form 10-K
10.9	Amended and Restated Credit Agreement, dated as of August 12, 2011, by and among Texas Roadhouse, Inc., the lenders named therein and JPMorgan Chase Bank, N.A., as Administrative Agent (incorporated by reference to Exhibit 10.1 to Registrant's Current Report on Form 8-K dated August 17, 2011 (File No. 000-50972))
10.10	Omnibus Amendment No. 1 and Consent to Credit Agreement and Guaranty, dated as of November 1, 2013, by and among Texas Roadhouse, Inc., the lenders named therein and JPMorgan Chase Bank, N.A., as Administrative Agent (incorporated by reference to Exhibit 10.1 to Registrant's Current Report on Form 8-K dated November 1, 2013 (File No. 000-50972))
10.11	Amended and Restated Lease Agreement (Two Paragon Centre) dated January 1, 2006 between Paragon Centre Holdings, LLC and Texas Roadhouse Holdings LLC (incorporated by reference to Exhibit 10.17 of Registrant's Quarterly Report on Form 10-Q for the quarter ended June 27, 2006) (File No. 000-50972)
10.12	First Amendment to Amended and Restated Lease Agreement (Two Paragon Centre) dated December 18, 2006 between Paragon Centre Holdings LLC and Texas Roadhouse Holdings LLC (incorporated by reference to Exhibit 10.21 of Registrant's Annual Report on Form 10-K for the year ended December 26, 2006) (File No. 000-50972)
10.13	Second Amendment to Amended and Restated Lease Agreement (Two Paragon Centre) dated May 10, 2007 between Paragon Centre Holdings, LLC and Texas Roadhouse Holdings, LLC (incorporated by reference to Exhibit 10.2 of the Registrant's Quarterly Report on Form 10-Q for the quarter ended June 26, 2007) (File No. 000-50972)
10.14	Third Amendment to Amended and Restated Lease Agreement (Two Paragon Centre) dated September 7, 2007 between Paragon Centre Holdings, LLC and Texas Roadhouse Holdings, LLC (incorporated by reference to Exhibit 10.2 of the Registrant's Quarterly Report on Form 10-Q for the quarter ended September 25, 2007) (File No. 000-50972)
10.15	Fourth Amendment dated July 22, 2009, and Fifth Amendment dated November 15, 2013, to Amended and Restated Lease Agreement (Two Paragon Centre) between Paragon Centre Holdings, LLC and Texas Roadhouse Holdings, LLC (incorporated by reference to Exhibit 10.15 to the Registrant's Annual Report on Form 10-K for the year ended December 30, 2014 (File No. 000-50972))
10.16*	Form of Restricted Stock Unit Award Agreement under the 2004 Equity Incentive Plan (incorporated by reference to Exhibit 10.19 of Registrant's Annual Report on Form 10-K for the year ended December 25, 2007 (File No. 000-50972))
10.17*	Form of First Amendment to Restricted Stock Unit Award Agreement under the 2004 Equity Incentive Plan with non-management directors (incorporated by reference to Exhibit 10.20 of Registrant's Annual Report on Form 10-K for the year ended December 30, 2008 (File No. 000-50972))
10.18*	Amendment to Texas Roadhouse, Inc. 2004 Equity Incentive Plan (incorporated by reference to Exhibit 10.21 of Registrant's Annual Report on Form 10-K for the year ended December 30, 2008 (File No. 000-50972))
10.19*	Texas Roadhouse, Inc. 2013 Long-Term Incentive Plan (incorporated by reference from Appendix A to the Texas Roadhouse, Inc. Proxy Statement on Schedule 14A filed with the Securities and Exchange Commission on April 5, 2013 (File No. 000-50972))
10.20*	Form of Restricted Stock Award under the Texas Roadhouse, Inc. 2013 Long-Term Incentive Plan (incorporated by reference to Exhibit 10.2 of Registrant's Quarterly Report on Form 10-Q for the quarter ended June 25, 2013 (File No. 000-50972))
10.21*	Texas Roadhouse, Inc. Cash Bonus Plan for cash incentive awards granted pursuant to the Texas Roadhouse, Inc. 2013 Long-Term Incentive Plan (incorporated by reference to Exhibit 10.3 of Registrant's Quarterly Report on Form 10-Q for the quarter ended June 25, 2013 (File No. 000-50972))
10.22*	Employment Agreement between the Registrant and W. Kent Taylor, entered into as of January 8, 2015 (incorporated by reference to Exhibit 10.35 to the Registrant's Annual Report on Form 10-K for the year ended December 30, 2014 (File No. 000-50972))

Exhibit No.	Description
10.23*	Employment Agreement between the Registrant and Scott M. Colosi, entered into as of January 8, 2015 (incorporated by reference to Exhibit 10.36 to the Registrant's Annual Report on Form 10-K for the year ended December 30, 2014 (File No. 000-50972))
10.24*	Employment Agreement between the Registrant and Celia Catlett, entered into as of January 8, 2015 (incorporated by reference to Exhibit 10.38 to the Registrant's Annual Report on Form 10-K for the year ended December 30, 2014 (File No. 000-50972))
10.25*	Form of Performance Stock Unit Award Agreement under the Texas Roadhouse, Inc. 2013 Long-Term Incentive Plan (incorporated by reference to Exhibit 10.36 to the Registrant's Annual Report on Form 10-K for the year ended December 29, 2015 (File No. 000-50972))
10.26*	Amended and Restated Form of Restricted Stock Award Agreement under the Texas Roadhouse, Inc. 2013 Long-Term Incentive Plan for officers (incorporated by reference to Exhibit 10.40 to the Registrant's Annual Report on Form 10-K for the year ended December 30, 2014 (File No. 000-50972))
10.27*	Amended and Restated Form of Restricted Stock Award Agreement under the Texas Roadhouse, Inc. 2013 Long-Term Incentive Plan for non-officers (incorporated by reference to Exhibit 10.41 to the Registrant's Annual Report on Form 10-K for the year ended December 30, 2014 (File No. 000-50972))
10.28*	Second Amended and Restated Deferred Compensation Plan of Texas Roadhouse Management Corp., as amended December 19, 2007 and December 31, 2008 (incorporated by reference to Exhibit 10.42 to the Registrant's Annual Report on Form 10-K for the year ended December 30, 2014 (File No. 000-50972))
10.29*	Third Amended and Restated Deferred Compensation Plan of Texas Roadhouse Management Corp., effective January 1, 2010 (incorporated by reference to Exhibit 10.43 to the Registrant's Annual Report on Form 10-K for the year ended December 30, 2014 (File No. 000-50972))
10.30	Lease agreement dated December 11, 2012 between Paragon Centre Holdings, LLC and Texas Roadhouse Holdings LLC (incorporated by reference to Exhibit 10.42 to the Registrant's Annual Report on Form 10-K for the year ended December 29, 2015 (File No. 000-50972))
10.31	First Amendment to Lease Agreement dated January 10, 2013 between Paragon Centre Holdings, LLC and Texas Roadhouse Holdings LLC (incorporated by reference to Exhibit 10.43 to the Registrant's Annual Report on Form 10-K for the year ended December 29, 2015 (File No. 000-50972))
10.32	Second Amendment to Lease Agreement dated February 11, 2015 between Paragon Centre Holdings, LLC and Texas Roadhouse Holdings LLC (incorporated by reference to Exhibit 10.44 to the Registrant's Annual Report on Form 10-K for the year ended December 29, 2015 (File No. 000-50972))
10.33	Third Amendment to Lease Agreement dated January 26, 2016 between Paragon Centre Holdings, LLC and Texas Roadhouse Holdings LLC (incorporated by reference to Exhibit 10.45 to the Registrant's Annual Report on Form 10-K for the year ended December 29, 2015 (File No. 000-50972))
10.34*	Employment agreement between the Registrant and S. Chris Jacobsen, entered into as of February 11, 2016 (incorporated by reference to Exhibit 10.46 to the Registrant's Annual Report on Form 10-K for the year ended December 29, 2015 (File No. 000-50972))
10.35*	Form of Nonqualified Stock Option Agreement under Texas Roadhouse, Inc. 2013 Long-Term Incentive Plan (incorporated by reference to Exhibit 10.47 to the Registrant's Annual Report on Form 10-K for the year ended December 29, 2015 (File No. 000-50972))
10.36	Fourth Amendment to Lease Agreement dated January 13, 2017 between Paragon Centre Holdings, LLC and Texas Roadhouse Holdings LLC
21.1	List of Subsidiaries
23.1	Consent of KPMG LLP, Independent Registered Public Accounting Firm
31.1	Certification of Chief Executive Officer pursuant to Section 302 of the Sarbanes-Oxley Act of 2002
31.2	Certification of Chief Financial Officer pursuant to Section 302 of the Sarbanes-Oxley Act of 2002
32.1	Certification of Chief Executive Officer pursuant to 18 U.S.C. Section 1350, as adopted pursuant to Section 906 of the Sarbanes-Oxley Act of 2002
32.2	Certification of Chief Financial Officer pursuant to 18 U.S.C. Section 1350, as adopted pursuant to Section 906 of the Sarbanes-Oxley Act of 2002

Exhibit No.	Description
101	The following financial statements from the Texas Roadhouse, Inc. Annual Report on Form 10-K for the year ended December 27, 2016, filed February 24, 2017, formatted in eXtensible Business Reporting Language (XBRL): (i) Consolidated Balance Sheets, (ii) Consolidated Statements of Income and Comprehensive Income, (iii) Consolidated Statements of Stockholders' Equity, (iv) Consolidated Statements of Cash Flows, and (v) the Notes to the Consolidated Financial Statements.

\* Management contract or compensatory plan or arrangement required to be filed as an exhibit to Form 10-K.

## SIGNATURES

Pursuant to the requirements of Section 13 or 15(d) of the Securities Exchange Act of 1934, as amended, the registrant has duly caused this report to be signed on its behalf by the undersigned, thereunto duly authorized.

TEXAS ROADHOUSE, INC.

By: /s/ W. KENT TAYLOR

W. Kent Taylor  
*Chairman of the Company, Chief Executive  
Officer, Director*

Date: February 24, 2017

Pursuant to the requirements of the Securities Exchange Act of 1934, as amended, this Annual Report has been signed below by the following persons on behalf of the registrant and in the capacities and on the dates indicated.

<u>Signature</u>	<u>Title</u>	<u>Date</u>
<u>/s/ W. KENT TAYLOR</u> W. Kent Taylor	Chairman of the Company, Chief Executive Officer, Director (Principal Executive Officer)	February 24, 2017
<u>/s/ SCOTT M. COLOSI</u> Scott M. Colosi	President, Chief Financial Officer (Principal Financial Officer and Principal Accounting Officer)	February 24, 2017
<u>/s/ GREGORY N. MOORE</u> Gregory N. Moore	Director	February 24, 2017
<u>/s/ JAMES F. PARKER</u> James F. Parker	Director	February 24, 2017
<u>/s/ JAMES R. RAMSEY</u> James R. Ramsey	Director	February 24, 2017
<u>/s/ KATHY WIDMER</u> Kathy Widmer	Director	February 24, 2017
<u>/s/ JAMES R. ZARLEY</u> James R. Zarley	Director	February 24, 2017

## Report of Independent Registered Public Accounting Firm

The Board of Directors and Stockholders  
Texas Roadhouse, Inc.:

We have audited the accompanying consolidated balance sheets of Texas Roadhouse, Inc. and subsidiaries (the "Company") as of December 27, 2016 and December 29, 2015, and the related consolidated statements of income and comprehensive income, stockholders' equity, and cash flows for each of the years in the three-year period ended December 27, 2016. These consolidated financial statements are the responsibility of the Company's management. Our responsibility is to express an opinion on these consolidated financial statements based on our audits.

We conducted our audits in accordance with the standards of the Public Company Accounting Oversight Board (United States). Those standards require that we plan and perform the audit to obtain reasonable assurance about whether the financial statements are free of material misstatement. An audit includes examining, on a test basis, evidence supporting the amounts and disclosures in the financial statements. An audit also includes assessing the accounting principles used and significant estimates made by management, as well as evaluating the overall financial statement presentation. We believe that our audits provide a reasonable basis for our opinion.

In our opinion, the consolidated financial statements referred to above present fairly, in all material respects, the financial position of Texas Roadhouse, Inc. and subsidiaries as of December 27, 2016 and December 29, 2015, and the results of their operations and their cash flows for each of the years in the three-year period ended December 27, 2016, in conformity with U.S. generally accepted accounting principles.

We also have audited, in accordance with the standards of the Public Company Accounting Oversight Board (United States), Texas Roadhouse, Inc.'s internal control over financial reporting as of December 27, 2016, based on criteria established in *Internal Control—Integrated Framework (2013)* issued by the Committee of Sponsoring Organizations of the Treadway Commission (COSO), and our report dated February 24, 2017 expressed an unqualified opinion on the effectiveness of the Company's internal control over financial reporting.

/s/ KPMG LLP

Louisville, Kentucky  
February 24, 2017

## Report of Independent Registered Public Accounting Firm

The Board of Directors and Stockholders  
Texas Roadhouse, Inc.:

We have audited the internal control over financial reporting of Texas Roadhouse, Inc. as of December 27, 2016 based on criteria established in *Internal Control—Integrated Framework (2013)* issued by the Committee of Sponsoring Organizations of the Treadway Commission (COSO). Texas Roadhouse, Inc.'s management is responsible for maintaining effective internal control over financial reporting and for its assessment of the effectiveness of internal control over financial reporting, included in the accompanying Management's Report on Internal Control over Financial Reporting appearing under Item 9A. Our responsibility is to express an opinion on Texas Roadhouse, Inc.'s internal control over financial reporting based on our audit.

We conducted our audit in accordance with the standards of the Public Company Accounting Oversight Board (United States). Those standards require that we plan and perform the audit to obtain reasonable assurance about whether effective internal control over financial reporting was maintained in all material respects. Our audit included obtaining an understanding of internal control over financial reporting, assessing the risk that a material weakness exists, and testing and evaluating the design and operating effectiveness of internal control based on the assessed risk. Our audit also included performing such other procedures as we considered necessary in the circumstances. We believe that our audit provides a reasonable basis for our opinion.

A company's internal control over financial reporting is a process designed to provide reasonable assurance regarding the reliability of financial reporting and the preparation of financial statements for external purposes in accordance with generally accepted accounting principles. A company's internal control over financial reporting includes those policies and procedures that (1) pertain to the maintenance of records that, in reasonable detail, accurately and fairly reflect the transactions and dispositions of the assets of the company; (2) provide reasonable assurance that transactions are recorded as necessary to permit preparation of financial statements in accordance with generally accepted accounting principles, and that receipts and expenditures of the company are being made only in accordance with authorizations of management and directors of the company; and (3) provide reasonable assurance regarding prevention or timely detection of unauthorized acquisition, use, or disposition of the company's assets that could have a material effect on the financial statements.

Because of its inherent limitations, internal control over financial reporting may not prevent or detect misstatements. Also, projections of any evaluation of effectiveness to future periods are subject to the risk that controls may become inadequate because of changes in conditions, or that the degree of compliance with the policies or procedures may deteriorate.

In our opinion, Texas Roadhouse, Inc. maintained, in all material respects, effective internal control over financial reporting as of December 27, 2016, based on criteria established in *Internal Control—Integrated Framework (2013)* issued by the Committee of Sponsoring Organizations of the Treadway Commission (COSO).

We also have audited, in accordance with the standards of the Public Company Accounting Oversight Board (United States), the consolidated balance sheets of Texas Roadhouse, Inc. and subsidiaries as of December 27, 2016 and December 29, 2015, and the related consolidated statements of income and comprehensive income, stockholders' equity, and cash flows for each of the years in the three-year period ended December 27, 2016, and our report dated February 24, 2017 expressed an unqualified opinion on those consolidated financial statements.

/s/ KPMG LLP

Louisville, Kentucky  
February 24, 2017

**Texas Roadhouse, Inc. and Subsidiaries**

**Consolidated Balance Sheets**

**(in thousands, except share and per share data)**

	<u>December 27, 2016</u>	<u>December 29, 2015</u>
<b>Assets</b>		
Current assets:		
Cash and cash equivalents	\$ 112,944	\$ 59,334
Receivables, net of allowance for doubtful accounts of \$33 at December 27, 2016 and \$6 at December 29, 2015	56,127	45,421
Inventories, net	16,088	15,633
Prepaid income taxes	954	53
Prepaid expenses	12,150	11,295
Deferred tax assets, net	1,996	2,077
Total current assets	<u>200,259</u>	<u>133,813</u>
Property and equipment, net of accumulated depreciation of \$457,102 at December 27, 2016 and \$395,886 at December 29, 2015	830,054	751,288
Goodwill	116,571	116,571
Intangible assets, net of accumulated amortization of \$11,753 at December 27, 2016 and \$10,548 at December 29, 2015	3,622	4,827
Other assets	29,465	26,207
Total assets	<u>\$ 1,179,971</u>	<u>\$ 1,032,706</u>
<b>Liabilities and Stockholders' Equity</b>		
Current liabilities:		
Current maturities of long-term debt and obligation under capital lease	\$ 167	\$ 144
Accounts payable	50,789	50,996
Deferred revenue-gift cards	129,558	101,274
Accrued wages	26,039	36,233
Income taxes payable	—	90
Accrued taxes and licenses	19,698	18,779
Dividends payable	13,418	11,919
Other accrued liabilities	39,858	37,207
Total current liabilities	<u>279,527</u>	<u>256,642</u>
Long-term debt and obligation under capital lease, excluding current maturities	52,381	25,550
Stock option and other deposits	7,491	7,041
Deferred rent	36,103	31,493
Deferred tax liabilities, net	12,268	6,402
Other liabilities	33,959	28,396
Total liabilities	<u>421,729</u>	<u>355,524</u>
Texas Roadhouse, Inc. and subsidiaries stockholders' equity:		
Preferred stock (\$0.001 par value, 1,000,000 shares authorized; no shares issued or outstanding)	—	—
Common stock (\$0.001 par value, 100,000,000 shares authorized, 70,619,737 and 70,091,203 shares issued and outstanding at December 27, 2016 and December 29, 2015, respectively)	71	70
Additional paid-in-capital	219,626	201,023
Retained earnings	530,723	468,678
Accumulated other comprehensive loss	(194)	(109)
Total Texas Roadhouse, Inc. and subsidiaries stockholders' equity	<u>750,226</u>	<u>669,662</u>
Noncontrolling interests	8,016	7,520
Total equity	<u>758,242</u>	<u>677,182</u>
Total liabilities and equity	<u>\$ 1,179,971</u>	<u>\$ 1,032,706</u>

See accompanying notes to Consolidated Financial Statements.



**Texas Roadhouse, Inc. and Subsidiaries**

**Consolidated Statements of Income and Comprehensive Income**

(in thousands, except per share data)

	Fiscal Year Ended		
	December 27, 2016	December 29, 2015	December 30, 2014
Revenue:			
Restaurant sales . . . . .	\$ 1,974,261	\$ 1,791,446	\$ 1,568,556
Franchise royalties and fees . . . . .	16,453	15,922	13,592
Total revenue . . . . .	1,990,714	1,807,368	1,582,148
Costs and expenses:			
Restaurant operating costs (excluding depreciation and amortization shown separately below):			
Cost of sales . . . . .	669,203	644,001	553,144
Labor . . . . .	590,256	524,203	459,119
Rent . . . . .	40,580	37,183	33,174
Other operating . . . . .	305,290	275,296	246,339
Pre-opening . . . . .	19,547	19,116	18,452
Depreciation and amortization . . . . .	82,964	69,694	59,179
Impairment and closure . . . . .	179	974	636
General and administrative . . . . .	110,795	92,336	81,656
Total costs and expenses . . . . .	1,818,814	1,662,803	1,451,699
Income from operations . . . . .	171,900	144,565	130,449
Interest expense, net . . . . .	1,255	1,959	2,084
Equity income from investments in unconsolidated affiliates . . . . .	(1,111)	(1,641)	(1,602)
Income before taxes . . . . .	171,756	144,247	129,967
Provision for income taxes . . . . .	51,183	42,986	38,990
Net income including noncontrolling interests . . . . .	120,573	101,261	90,977
Less: Net income attributable to noncontrolling interests . . . . .	4,975	4,367	3,955
Net income attributable to Texas Roadhouse, Inc. and subsidiaries . . .	\$ 115,598	\$ 96,894	\$ 87,022
Other comprehensive (loss) income, net of tax:			
Unrealized gain on derivatives, net of tax of (\$18), (\$513) and (\$513), respectively . . . . .	27	817	808
Foreign currency translation adjustment, net of tax of \$70, \$91 and (\$39), respectively . . . . .	(112)	(144)	62
Total other comprehensive (loss) income, net of tax . . . . .	(85)	673	870
Total comprehensive income . . . . .	\$ 115,513	\$ 97,567	\$ 87,892
Net income per common share attributable to Texas Roadhouse, Inc. and subsidiaries:			
Basic . . . . .	\$ 1.64	\$ 1.38	\$ 1.25
Diluted . . . . .	\$ 1.63	\$ 1.37	\$ 1.23
Weighted average shares outstanding:			
Basic . . . . .	70,396	70,032	69,719
Diluted . . . . .	71,052	70,747	70,608
Cash dividends declared per share . . . . .	\$ 0.76	\$ 0.68	\$ 0.60

See accompanying notes to Consolidated Financial Statements.

**Texas Roadhouse, Inc. and Subsidiaries**  
**Consolidated Statements of Stockholders' Equity**  
(tabular amounts in thousands, except share data)

	Shares	Par Value	Additional Paid-in-Capital	Retained Earnings	Accumulated Other Comprehensive Loss	Total Texas Roadhouse, Inc. and Subsidiaries	Noncontrolling Interests	Total
Balance, December 31, 2013. . . . .	70,352,257	\$ 70	\$ 215,051	\$ 374,190	\$ (1,652)	\$ 587,659	\$ 6,201	\$ 593,860
Net income. . . . .	—	—	—	87,022	—	87,022	3,955	90,977
Other comprehensive income . . . . .	—	—	—	—	870	870	—	870
Noncontrolling interests contribution . . . . .	—	—	—	—	—	—	764	764
Distributions to noncontrolling interests . . . . .	—	—	—	—	—	—	(3,856)	(3,856)
Noncontrolling interests liquidation adjustments . . . . .	—	—	25	—	—	25	—	25
Noncontrolling interest acquisition . . . . .	—	—	(653)	—	—	(653)	—	(653)
Dividends declared and paid (\$0.45 per share). . . . .	—	—	—	(31,333)	—	(31,333)	—	(31,333)
Dividends declared (\$0.15 per share) . . . . .	—	—	—	(10,443)	—	(10,443)	—	(10,443)
Shares issued under share-based compensation plans including tax effects. . . . .	1,169,181	2	8,163	—	—	8,165	—	8,165
Issuance of shares for franchise acquisition . . . . .	40,699	—	1,284	—	—	1,284	—	1,284
Repurchase of shares of common stock . . . . .	(1,675,000)	(2)	(42,742)	—	—	(42,744)	—	(42,744)
Indirect repurchase of shares for minimum tax withholdings . . . . .	(258,356)	—	(6,843)	—	—	(6,843)	—	(6,843)
Share-based compensation . . . . .	—	—	14,883	—	—	14,883	—	14,883
Balance, December 30, 2014. . . . .	<u>69,628,781</u>	<u>\$ 70</u>	<u>\$ 189,168</u>	<u>\$ 419,436</u>	<u>\$ (782)</u>	<u>\$ 607,892</u>	<u>\$ 7,064</u>	<u>\$ 614,956</u>
Net income. . . . .	—	—	—	96,894	—	96,894	4,367	101,261
Other comprehensive income . . . . .	—	—	—	—	673	673	—	673
Distributions to noncontrolling interests . . . . .	—	—	—	—	—	—	(3,911)	(3,911)
Noncontrolling interests liquidation adjustments . . . . .	—	—	22	—	—	22	—	22
Dividends declared and paid (\$0.51 per share). . . . .	—	—	—	(35,733)	—	(35,733)	—	(35,733)
Dividends declared (\$0.17 per share) . . . . .	—	—	—	(11,919)	—	(11,919)	—	(11,919)
Shares issued under share-based compensation plans including tax effects. . . . .	1,030,184	1	8,976	—	—	8,977	—	8,977
Repurchase of shares of common stock . . . . .	(321,789)	(1)	(11,396)	—	—	(11,397)	—	(11,397)
Indirect repurchase of shares for minimum tax withholdings . . . . .	(245,973)	—	(8,572)	—	—	(8,572)	—	(8,572)
Share-based compensation . . . . .	—	—	22,825	—	—	22,825	—	22,825
Balance, December 29, 2015. . . . .	<u>70,091,203</u>	<u>\$ 70</u>	<u>\$ 201,023</u>	<u>\$ 468,678</u>	<u>\$ (109)</u>	<u>\$ 669,662</u>	<u>\$ 7,520</u>	<u>\$ 677,182</u>
Net income. . . . .	—	—	—	115,598	—	115,598	4,975	120,573
Other comprehensive loss. . . . .	—	—	—	—	(85)	(85)	—	(85)
Distributions to noncontrolling interest holders . . . . .	—	—	—	—	—	—	(4,479)	(4,479)
Dividends declared and paid (\$0.57 per share). . . . .	—	—	—	(40,135)	—	(40,135)	—	(40,135)
Dividends declared (\$0.19 per share) . . . . .	—	—	—	(13,418)	—	(13,418)	—	(13,418)
Shares issued under share-based compensation plans including tax effects. . . . .	879,042	1	5,958	—	—	5,959	—	5,959
Repurchase of shares of common stock . . . . .	(114,700)	—	(4,110)	—	—	(4,110)	—	(4,110)
Indirect repurchase of shares for minimum tax withholdings . . . . .	(235,808)	—	(9,312)	—	—	(9,312)	—	(9,312)
Share-based compensation . . . . .	—	—	26,067	—	—	26,067	—	26,067
Balance, December 27, 2016. . . . .	<u>70,619,737</u>	<u>\$ 71</u>	<u>\$ 219,626</u>	<u>\$ 530,723</u>	<u>\$ (194)</u>	<u>\$ 750,226</u>	<u>\$ 8,016</u>	<u>\$ 758,242</u>

See accompanying notes to Consolidated Financial Statements.

**Texas Roadhouse, Inc. and Subsidiaries**  
**Consolidated Statements of Cash Flows**  
(in thousands)

	<u>December 27, 2016</u>	<u>December 29, 2015</u>	<u>December 30, 2014</u>
<b>Cash flows from operating activities:</b>			
Net income including noncontrolling interests . . . . .	\$ 120,573	\$ 101,261	\$ 90,977
Adjustments to reconcile net income to net cash provided by operating activities:			
Depreciation and amortization . . . . .	82,964	69,694	59,179
Deferred income taxes . . . . .	5,994	411	(480)
Loss on disposition of assets . . . . .	5,125	5,455	4,987
Impairment and closure costs . . . . .	139	974	626
Equity income from investments in unconsolidated affiliates . . . . .	(1,111)	(1,641)	(1,602)
Distributions of income received from investments in unconsolidated affiliates . . . . .	1,901	502	541
Provision for doubtful accounts . . . . .	27	(4)	6
Share-based compensation expense . . . . .	26,067	22,825	14,883
Changes in operating working capital:			
Receivables . . . . .	(10,733)	(11,395)	(8,634)
Inventories . . . . .	(455)	(1,377)	(2,278)
Prepaid expenses . . . . .	(855)	(743)	(277)
Other assets . . . . .	(4,229)	(2,276)	(1,231)
Accounts payable . . . . .	138	7,611	5,366
Deferred revenue—gift cards . . . . .	28,284	21,812	16,660
Accrued wages . . . . .	(10,194)	5,858	1,381
Excess tax benefits from share-based compensation . . . . .	(3,291)	(4,540)	(2,885)
Prepaid income taxes and income taxes payable . . . . .	2,300	2,994	5,128
Accrued taxes and licenses . . . . .	919	1,187	158
Other accrued liabilities . . . . .	3,326	1,991	4,905
Deferred rent . . . . .	4,610	4,529	3,222
Other liabilities . . . . .	5,566	2,813	1,081
Net cash provided by operating activities . . . . .	<u>257,065</u>	<u>227,941</u>	<u>191,713</u>
<b>Cash flows from investing activities:</b>			
Capital expenditures—property and equipment . . . . .	(164,738)	(173,475)	(125,445)
Proceeds from sale of property and equipment, including insurance proceeds . . . . .	—	272	1,205
Net cash used in investing activities . . . . .	<u>(164,738)</u>	<u>(173,203)</u>	<u>(124,240)</u>
<b>Cash flows from financing activities:</b>			
Proceeds from (payments on) revolving credit facility, net . . . . .	25,000	(25,000)	—
Proceeds from financing lease obligation . . . . .	—	3,000	—
Repurchase of shares of common stock . . . . .	(4,110)	(11,397)	(42,744)
Proceeds from noncontrolling interest contributions and other . . . . .	—	—	764
Payment of debt assumed, net of cash acquired, in acquisition of noncontrolling interest . . . . .	—	—	(1,050)
Distributions to noncontrolling interest holders . . . . .	(4,479)	(3,911)	(3,856)
Excess tax benefits from share-based compensation . . . . .	3,291	4,540	2,885
Proceeds from stock option and other deposits, net . . . . .	419	1,422	1,083
Indirect repurchase of shares for minimum tax withholdings . . . . .	(9,312)	(8,572)	(6,843)
Principal payments on long-term debt and capital lease obligation . . . . .	(145)	(128)	(411)
Proceeds from exercise of stock options . . . . .	2,673	4,696	5,280
Dividends paid to shareholders . . . . .	(52,054)	(46,176)	(31,333)
Net cash used in financing activities . . . . .	<u>(38,717)</u>	<u>(81,526)</u>	<u>(76,225)</u>
Net increase (decrease) in cash and cash equivalents . . . . .	53,610	(26,788)	(8,752)
Cash and cash equivalents—beginning of period . . . . .	59,334	86,122	94,874
Cash and cash equivalents—end of period . . . . .	<u>\$ 112,944</u>	<u>\$ 59,334</u>	<u>\$ 86,122</u>
Supplemental disclosures of cash flow information:			
Interest paid, net of amounts capitalized . . . . .	\$ 1,011	\$ 2,321	\$ 2,374
Income taxes paid . . . . .	\$ 42,890	\$ 39,581	\$ 34,342
Capital expenditures included in current liabilities . . . . .	\$ 2,781	\$ 3,726	\$ 1,115
Obligation under capital lease . . . . .	\$ 2,000	\$ —	\$ —
Supplemental schedule of noncash financing activities:			
Stock acquisition of noncontrolling interest in franchise restaurant . . . . .	\$ —	\$ —	\$ 1,284

See accompanying notes to Consolidated Financial Statements.

## Texas Roadhouse, Inc. and Subsidiaries

### Notes to Consolidated Financial Statements

(Tabular amounts in thousands, except share and per share data)

#### (1) Description of Business

The accompanying Consolidated Financial Statements include the accounts of Texas Roadhouse, Inc. ("TRI"), our wholly-owned subsidiaries and subsidiaries in which we have a controlling interest (collectively, the "Company," "we," "our" and/or "us") as of December 27, 2016 and December 29, 2015 and for each of the years in the three-year period ended December 27, 2016.

As of December 27, 2016, we owned and operated 431 restaurants and franchised an additional 86 restaurants in 49 states and six foreign countries. Of the 431 company-owned restaurants that were operating at December 27, 2016, 415 were wholly-owned and 16 were majority-owned.

As of December 29, 2015, we owned and operated 401 restaurants and franchised an additional 82 restaurants in 49 states and four foreign countries. Of the 401 company-owned restaurants that were operating at December 29, 2015, 385 were wholly-owned and 16 were majority-owned.

#### (2) Summary of Significant Accounting Policies

##### (a) Principles of Consolidation

As of December 27, 2016 and December 29, 2015, we owned a 5.0% to 10.0% equity interest in 24 restaurants. Additionally, as of December 27, 2016 and December 29, 2015, we owned a 40% equity interest in four non-Texas Roadhouse restaurants as part of a joint venture agreement with a casual dining restaurant operator in China. The unconsolidated restaurants are accounted for using the equity method. Our investments in these unconsolidated affiliates are included in Other assets in our consolidated balance sheets, and we record our percentage share of net income earned by these unconsolidated affiliates in our consolidated statements of income and comprehensive income under Equity income from investments in unconsolidated affiliates. All significant intercompany balances and transactions for these unconsolidated restaurants as well as the entities whose accounts have been consolidated have been eliminated.

##### (b) Fiscal Year

We utilize a 52 or 53 week accounting period that typically ends on the last Tuesday in December. We utilize a 13 week accounting period for quarterly reporting purposes, except in years containing 53 weeks when the fourth quarter contains 14 weeks. Fiscal years 2016, 2015 and 2014 were 52 weeks in length.

##### (c) Cash and Cash Equivalents

We consider all highly liquid debt instruments with original maturities of three months or less to be cash equivalents. Book overdrafts are recorded in accounts payable and are included within operating cash flows. Cash and cash equivalents also included receivables from credit card companies, which amounted to \$8.8 million and \$7.9 million at December 27, 2016 and December 29, 2015, respectively, because the balances are settled within two to three business days.

##### (d) Receivables

Receivables consist principally of amounts due from retail gift card providers, certain franchise restaurants for reimbursement of labor costs, pre-opening and other expenses, and franchise restaurants for royalty fees.

Receivables are recorded at the invoiced amount and do not bear interest. The allowance for doubtful accounts is our best estimate of the amount of probable credit losses in our existing accounts receivable. We determine the allowance based on historical write-off experience. We review our allowance for doubtful accounts quarterly. Past due balances over 120 days and a specified amount are reviewed individually for collectability. Account balances are charged off against the allowance after all means of collection have been exhausted and the potential for recovery is considered remote.

**Texas Roadhouse, Inc. and Subsidiaries**

**Notes to Consolidated Financial Statements**

**(Tabular amounts in thousands, except share and per share data)**

***(e) Inventories***

Inventories, consisting principally of food, beverages and supplies, are valued at the lower of cost (first-in, first-out) or market.

***(f) Pre-opening Expenses***

Pre-opening expenses, which are charged to operations as incurred, consist of expenses incurred before the opening of a new restaurant and are comprised principally of opening team and training compensation and benefits, travel expenses, rent, food, beverage and other initial supplies and expenses.

***(g) Property and Equipment***

Property and equipment are stated at cost. Expenditures for major renewals and betterments are capitalized while expenditures for maintenance and repairs are expensed as incurred. Depreciation is computed on property and equipment, including assets located on leased properties, over the shorter of the estimated useful lives of the related assets or the underlying lease term using the straight-line method. In most cases, assets on leased properties are depreciated over a period of time which includes both the initial term of the lease and one or more option periods. See note 2(p) for further discussion of leases and leasehold improvements.

The estimated useful lives are:

Land improvements . . . . .	10 - 25 years
Buildings and leasehold improvements . . . . .	10 - 25 years
Equipment and smallwares . . . . .	3 - 10 years
Furniture and fixtures . . . . .	3 - 10 years

The cost of purchasing transferable liquor licenses through open markets in jurisdictions with a limited number of authorized liquor licenses are capitalized as indefinite-lived assets and included in Property and equipment, net.

Repairs and maintenance expense amounted to \$22.4 million, \$20.6 million and \$17.9 million for the years ended December 27, 2016, December 29, 2015 and December 30, 2014, respectively. These costs are included in other operating costs in our consolidated statements of income and comprehensive income.

***(h) Impairment of Goodwill***

Goodwill represents the excess of cost over fair value of assets of businesses acquired. In accordance with the provisions of Financial Accounting Standards Board ("FASB") Accounting Standards Codification ("ASC") 350, *Intangibles – Goodwill and Other* ("ASC 350"), we perform tests to assess potential impairments at the end of each fiscal year or during the year if an event or other circumstance indicates that goodwill may be impaired. Our assessment is performed at the reporting unit level, which is at the individual restaurant level. In the first step of the review process, we compare the estimated fair value of the restaurant with its carrying value, including goodwill. If the estimated fair value of the restaurant exceeds its carrying amount, no further analysis is needed. If the estimated fair value of the restaurant is less than its carrying amount, the second step of the review process requires the calculation of the implied fair value of the goodwill by allocating the estimated fair value of the restaurant to all of the assets and liabilities of the restaurant as if it had been acquired in a business combination. The residual fair value after this allocation is the implied fair value of the reporting unit goodwill. If the carrying value of the goodwill associated with the restaurant exceeds the implied fair value of the goodwill, an impairment loss is recognized for that excess amount.

The valuation approaches used to determine fair value are subject to key judgments and assumptions that are sensitive to change such as judgments and assumptions about appropriate revenue growth rates, operating margins, weighted average cost of capital and comparable company and acquisition market multiples. In estimating the fair value

## Texas Roadhouse, Inc. and Subsidiaries

### Notes to Consolidated Financial Statements

#### (Tabular amounts in thousands, except share and per share data)

using the capitalization of earnings method or discounted cash flows, we consider the period of time the restaurant has been open, the trend of operations over such period and future periods, expectations of future sales growth and terminal value. Assumptions about important factors such as the trend of future operations and sales growth are limited to those that are supportable based upon the plans for the restaurant and actual results at comparable restaurants. When developing these key judgments and assumptions, we consider economic, operational and market conditions that could impact fair value. The judgments and assumptions used are consistent with what we believe hypothetical market participants would use. However, estimates are inherently uncertain and represent only our reasonable expectations regarding future developments. If the estimates used in performing the impairment test prove inaccurate, the fair value of the restaurants may ultimately prove to be significantly lower, thereby causing the carrying value to exceed the fair value and indicating impairment has occurred.

In both 2016 and 2015, as a result of our annual goodwill impairment analysis, we determined that there was no goodwill impairment. In 2014, as a result of our annual goodwill impairment analyses, we recorded goodwill impairment charges of \$0.6 million, as discussed further in note 14. Refer to note 5 for additional information related to goodwill and intangible assets.

#### *(i) Other Assets*

Other assets consist primarily of deferred compensation plan assets, investments in unconsolidated affiliates, deposits and costs related to the issuance of debt. The debt issuance costs are being amortized to interest expense over the term of the related debt. For further discussion of the deferred compensation plan, see note 13.

#### *(j) Impairment or Disposal of Long-lived Assets*

In accordance with ASC 360-10-05, *Property, Plant and Equipment*, long-lived assets related to each restaurant to be held and used in the business, such as property and equipment and intangible assets subject to amortization, are reviewed for impairment whenever events or changes in circumstances indicate that the carrying amount of a restaurant may not be recoverable. When we evaluate restaurants, cash flows are the primary indicator of impairment. Recoverability of assets to be held and used is measured by a comparison of the carrying amount of the restaurant to estimated undiscounted future cash flows expected to be generated by the restaurant. Under our policies, trailing 12-month cash flow results below \$300,000 at the individual restaurant level signals potential impairment. In our evaluation of restaurants that do not meet the cash flow threshold, we estimate future undiscounted cash flows from operating the restaurant over its estimated useful life, which can be for a period of over 20 years. In the estimation of future cash flows, we consider the period of time the restaurant has been open, the trend of operations over such period and future periods and expectations of future sales growth. Assumptions about important factors such as the trend of future operations and sales growth are limited to those that are supportable based upon the plans for the restaurant and actual results at comparable restaurants. If the carrying amount of the restaurant exceeds its estimated undiscounted future cash flows, an impairment charge is recognized by the amount by which the carrying amount exceeds the fair value of the assets. We generally measure fair value by independent third party appraisal or discounting estimated future cash flows. When fair value is measured by discounting estimated future cash flows, the assumptions used are consistent with what we believe hypothetical market participants would use. We also use a discount rate that is commensurate with the risk inherent in the projected cash flows. The adjusted carrying amounts of assets to be held and used are depreciated over their remaining useful life. In 2016, 2015 and 2014, as a result of our impairment analysis, we determined that there was no impairment. For further discussion regarding closures and impairments recorded in 2016, 2015 and 2014, including the impairments of goodwill and other long-lived assets, refer to note 14.

## Texas Roadhouse, Inc. and Subsidiaries

### Notes to Consolidated Financial Statements

(Tabular amounts in thousands, except share and per share data)

#### *(k) Insurance Reserves*

We self-insure a significant portion of expected losses under our health, workers compensation, general liability, employment practices liability, and property insurance programs. We purchase insurance for individual claims that exceed the retention amounts listed below:

Employment practices liability/Class Action . . . . .	\$250,000 / \$2,000,000
Workers compensation . . . . .	\$350,000
General liability. . . . .	\$250,000
Employee healthcare. . . . .	\$250,000

In addition, we purchase property insurance for claims that exceed \$50,000 after an aggregate deductible of \$250,000.

We record a liability for unresolved claims and for an estimate of incurred but not reported claims based on estimates provided by management, a third party administrator and/or actuary. The estimated liability is based on a number of assumptions and factors regarding economic conditions, the frequency and severity of claims and claim development history and settlement practices. Our assumptions are reviewed, monitored, and adjusted when warranted by changing circumstances.

#### *(l) Segment Reporting*

We consider our restaurant and franchising operations as similar and have aggregated them into a single reportable segment. The majority of the restaurants operate in the U.S. within the casual dining segment of the restaurant industry, providing similar products to similar customers. The restaurants also possess similar pricing structures, resulting in similar long-term expected financial performance characteristics. As of December 27, 2016, we operated 431 restaurants, each as a single operating segment, and franchised an additional 86 restaurants. Revenue from external customers is derived principally from food and beverage sales. We do not rely on any major customers as a source of revenue.

#### *(m) Revenue Recognition*

Revenue from restaurant sales is recognized when food and beverage products are sold. Deferred revenue primarily represents our liability for gift cards that have been sold, but not yet redeemed. When the gift cards are redeemed, we recognize restaurant sales and reduce deferred revenue.

For some of the gift cards that were sold, the likelihood of redemption is remote. When the likelihood of a gift card's redemption is determined to be remote, we record a breakage adjustment and reduce deferred revenue by the amount never expected to be redeemed. We use historic gift card redemption patterns to determine when the likelihood of a gift card's redemption becomes remote and have determined that approximately 4% of the value of the gift cards sold by our company and our third party retailers will never be redeemed. The methodology we use to match the expected redemption value of unredeemed gift cards to our historic redemption patterns is to amortize the estimated breakage rates over a three year period. As a result, the amount of unredeemed gift card liability included in deferred revenue is the full value of unredeemed gift cards less the amortized portion of the breakage rates. We recorded our gift card breakage adjustment as a reduction of other operating expense in our consolidated statements of income and comprehensive income. We review and adjust our estimates on a semi-annual basis.

We franchise Texas Roadhouse restaurants. We execute franchise agreements for each franchise restaurant which sets out the terms of our arrangement with the franchisee. Our franchise agreements typically require the franchisee to pay an initial, non-refundable fee and continuing fees based upon a percentage of sales. Subject to our approval and payment of a renewal fee, a franchisee may generally renew the franchise agreement upon its expiration. We collect ongoing royalties of 2.0% to 4.0% of sales from our domestic franchisees, along with royalties paid to us by our international franchisees. These ongoing royalties are reflected in the accompanying consolidated statements of income

## Texas Roadhouse, Inc. and Subsidiaries

### Notes to Consolidated Financial Statements

#### (Tabular amounts in thousands, except share and per share data)

and comprehensive income as franchise royalties and fees. We recognize initial franchise fees as franchise royalties and fees after performing substantially all initial services or conditions required by the franchise agreement, which is generally upon the opening of a restaurant. We received initial franchise fees of \$0.3 million, \$0.3 million and \$0.6 million for the years ended December 27, 2016, December 29, 2015 and December 30, 2014, respectively. Continuing franchise royalties are recognized as revenue as the fees are earned. We also enter into area development agreements for the development of international Texas Roadhouse restaurants. Upfront fees from development agreements are deferred and recognized as franchise royalties and fees on a pro-rata basis as restaurants under the development agreement are opened. We also perform supervisory and administrative services for certain franchise restaurants for which we receive management fees, which are recognized as the services are performed. Revenue from supervisory and administrative services is recorded as a reduction of general and administrative expenses in the accompanying consolidated statements of income and comprehensive income. Total revenue from supervisory and administrative services recorded for the years ended December 27, 2016, December 29, 2015 and December 30, 2014 was approximately \$1.1 million, \$1.1 million and \$1.0 million, respectively.

Sales taxes collected from customers and remitted to governmental authorities are accounted for on a net basis and therefore are excluded from revenue in the consolidated statements of income and comprehensive income.

#### **(n) Income Taxes**

We account for income taxes in accordance with ASC 740, *Income Taxes*, under which deferred assets and liabilities are recognized based upon anticipated future tax consequences attributable to differences between financial statement carrying values of assets and liabilities and their respective tax bases. We recognize both interest and penalties on unrecognized tax benefits as part of income tax expense. A valuation allowance is established to reduce the carrying value of deferred tax assets if it is considered more likely than not that such assets will not be realized. Any change in the valuation allowance would be charged to income in the period such determination was made.

#### **(o) Advertising**

We have a domestic system-wide marketing and advertising fund. We maintain control of the marketing and advertising fund and, as such, have consolidated the fund's activity for the years ended December 27, 2016, December 29, 2015 and December 30, 2014. Domestic company and franchise restaurants are required to remit a designated portion of sales, currently 0.3%, to the advertising fund. These reimbursements do not exceed the costs incurred by the advertising fund throughout the year associated with various marketing programs which are developed internally by us. Therefore, the net amount of the advertising costs incurred less amounts remitted by franchise restaurants is included in general and administrative expense in our consolidated statements of income and comprehensive income.

Other costs related to local restaurant area marketing initiatives are included in other operating costs in our consolidated statements of income and comprehensive income. These costs and the company-owned restaurant contribution amounted to approximately \$13.3 million, \$11.7 million and \$10.8 million for the years ended December 27, 2016, December 29, 2015 and December 30, 2014, respectively.

#### **(p) Leases and Leasehold Improvements**

We lease land and buildings for the majority of our restaurants under non-cancelable lease agreements. Our land and/or building leases typically have initial terms ranging from 10 to 15 years, and certain renewal options for one or more five-year periods. We account for leases in accordance with ASC 840, *Leases*, and other related authoritative guidance. When determining the lease term, we include option periods for which failure to renew the lease imposes a penalty on us in such an amount that renewal appears, at the inception of the lease, to be reasonably assured. The primary penalty to which we are subject is the economic detriment associated with the existence of leasehold improvements which might become impaired if we choose not to continue the use of the leased property.

Certain of our operating leases contain predetermined fixed escalations of the minimum rent during the original term of the lease. For these leases, we recognize the related rent expense on a straight-line basis over the lease term and



## Texas Roadhouse, Inc. and Subsidiaries

### Notes to Consolidated Financial Statements

#### (Tabular amounts in thousands, except share and per share data)

record the difference between the amounts charged to operations and amounts paid as deferred rent. We generally do not receive rent concessions or leasehold improvement incentives upon opening a restaurant that is subject to a lease. We may receive rent holidays, which would begin on the possession date and end when the lease commences, during which no cash rent payments are typically due under the terms of the lease. Rent holidays are included in the lease term when determining straight-line rent expense.

Additionally, certain of our operating leases contain clauses that provide for additional contingent rent based on a percentage of sales greater than certain specified target amounts. We recognize contingent rent expense prior to the achievement of the specified target that triggers the contingent rent, provided achievement of the target is considered probable. This may result in some variability in rent expense as a percentage of sales over the term of the lease in restaurants where we pay contingent rent.

The judgment regarding the probable term for each restaurant property lease impacts the classification and accounting for a lease as capital or operating, the rent holiday and/or escalation in payments that are taken into consideration when calculating straight-line rent and the term over which leasehold improvements for each restaurant are amortized. The material factor we consider when making this judgment is the total amount invested in the restaurant at the inception of the lease and whether management believes that renewal appears reasonably assured. While a different term may produce materially different amounts of depreciation, amortization and rent expense than reported, our historical lease renewal rates support the judgments made. We have not made any changes to the nature of the assumptions used to account for leases in any of the fiscal years presented in our consolidated financial statements.

Sale leasebacks are transactions through which assets (such as restaurant properties) are sold at fair value and subsequently leased back. The resulting leases generally qualify and are accounted for as operating leases. Financing leases are generally the product of a sale leaseback transaction that does not meet the criteria for sale leaseback accounting. The result of a financing lease is the retention of the "sold" assets within land, building and equipment with a financing lease obligation equal to the amount of proceeds received recorded as a component of other liabilities on our consolidated balance sheets.

#### ***(q) Use of Estimates***

We have made a number of estimates and assumptions relating to the reporting of assets and liabilities, the disclosure of contingent assets and liabilities at the date of the consolidated financial statements and the reporting of revenue and expenses during the period to prepare these consolidated financial statements in conformity with generally accepted accounting principles in the United States ("GAAP"). Significant items subject to such estimates and assumptions include the carrying amount of property and equipment, goodwill, obligations related to insurance reserves, leases and leasehold improvements, legal reserves, gift card discounts and breakage and income taxes. Actual results could differ from those estimates.

#### ***(r) Comprehensive Income***

ASC 220, *Comprehensive Income*, establishes standards for reporting and the presentation of comprehensive income and its components in a full set of financial statements. Comprehensive income consists of net income and other comprehensive income (loss) items that are excluded from net income under GAAP. Other comprehensive income (loss) consists of the effective unrealized portion of changes in fair value of cash flow hedges and foreign currency translation adjustments. The foreign currency translation adjustment included in comprehensive income on the consolidated statements of income and comprehensive income represents the unrealized impact of translating the financial statements of our foreign investment. This amount is not included in net income and would only be realized upon the disposition of the business.

#### ***(s) Fair Value of Financial Instruments***

Fair value is defined as the price that we would receive to sell an asset or pay to transfer a liability in an orderly transaction between market participants on the measurement date. We use a three-tier fair value hierarchy based upon

**Texas Roadhouse, Inc. and Subsidiaries**

**Notes to Consolidated Financial Statements**

**(Tabular amounts in thousands, except share and per share data)**

observable and non-observable inputs that prioritizes the information used to develop our assumptions regarding fair value. Fair value measurements are separately disclosed by level within the fair value hierarchy. Refer to note 13 for further discussion of fair value measurement.

**(t) Derivative Instruments and Hedging Activities**

We do not use derivative instruments for trading purposes. We account for derivatives and hedging activities in accordance with ASC 815, *Derivatives and Hedging*, which requires that all derivative instruments be recorded on the consolidated balance sheet at their respective fair values. The accounting for changes in the fair value of a derivative instrument is dependent upon whether the derivative has been designated and qualifies as part of a hedging relationship. We had two free standing derivative instruments that had been designated and qualified as cash flow hedges. The first interest rate swap agreement expired in November 2015 while the second expired in January 2016. For derivative instruments that are designated and qualify as a cash flow hedge, the effective portion of the gain or loss on the derivative instrument is reported as a component of other comprehensive income (loss) and reclassified into earnings in the same period or periods during which the hedged transactions affect earnings. There was no hedge ineffectiveness recognized during the years ended December 27, 2016, December 29, 2015 and December 30, 2014.

**(3) Long-term Debt and Obligation Under Capital Lease**

Long-term debt consisted of the following:

	December 27, 2016	December 29, 2015
Installment loan, due 2020 .....	\$ 550	\$ 694
Obligation under capital lease .....	1,998	—
Revolver .....	50,000	25,000
	52,548	25,694
Less current maturities .....	167	144
	\$ 52,381	\$ 25,550

Maturities of long-term debt at December 27, 2016 are as follows:

2017 .....	\$ 167
2018 .....	50,186
2019 .....	207
2020 .....	30
2021 .....	14
Thereafter .....	1,944
	\$ 52,548

The interest rate for our installment loan outstanding at both December 27, 2016 and December 29, 2015 was 10.46%. The debt is secured by certain land and building assets and is subject to certain prepayment penalties.

During the 52 weeks ended December 27, 2016, we amended an existing lease at one restaurant location to acquire additional square footage. As a result of this amendment, the lease qualified as a capital lease.

On November 1, 2013, we entered into Omnibus Amendment No. 1 and Consent to Credit Agreement and Guaranty with respect to our revolving credit facility dated as of August 12, 2011 with a syndicate of commercial lenders led by JP Morgan Chase Bank, N.A., PNC Bank, N.A., and Wells Fargo, N.A. The amended revolving credit facility, which has a maturity date of November 1, 2018, remains an unsecured, revolving credit agreement under which we may borrow up to \$200.0 million. The amendment provides us with the option to increase the revolving credit facility by \$200.0 million, up to \$400.0 million, subject to certain limitations.

## Texas Roadhouse, Inc. and Subsidiaries

### Notes to Consolidated Financial Statements

#### (Tabular amounts in thousands, except share and per share data)

The terms of the amended revolving credit facility require us to pay interest on outstanding borrowings at the London Interbank Offered Rate ("LIBOR") plus a margin of 0.875% to 1.875%, depending on our leverage ratio, or the Alternate Base Rate, which is the higher of the issuing bank's prime lending rate, the Federal Funds rate plus 0.50% or the Adjusted Eurodollar Rate for a one month interest period on such day plus 1.0%. We are also required to pay a commitment fee of 0.125% to 0.30% per year on any unused portion of the amended revolving credit facility, depending on our leverage ratio. The weighted-average interest rate for the amended revolving credit facility at December 27, 2016 and December 29, 2015 was 1.57% and 3.22%, respectively, including the impact of interest rate swap which expired on January 7, 2016. At December 27, 2016, we had \$50.0 million outstanding under the amended revolving credit facility and \$143.2 million of availability, net of \$6.8 million of outstanding letters of credit.

The lenders' obligation to extend credit under the amended revolving credit facility depends on us maintaining certain financial covenants, including a minimum consolidated fixed charge coverage ratio of 2.00 to 1.00 and a maximum consolidated leverage ratio of 3.00 to 1.00. The amended revolving credit facility permits us to incur additional secured or unsecured indebtedness outside the facility, except for the incurrence of secured indebtedness that in the aggregate exceeds 15% of our consolidated tangible net worth or circumstances where the incurrence of secured or unsecured indebtedness would prevent us from complying with our financial covenants. We were in compliance with all financial covenants as of December 27, 2016.

#### (4) Property and Equipment, Net

Property and equipment were as follows:

	<b>December 27, 2016</b>	<b>December 29, 2015</b>
Land and improvements . . . . .	\$ 119,338	\$ 109,939
Buildings and leasehold improvements . . . . .	668,519	588,095
Equipment and smallwares . . . . .	353,498	305,580
Furniture and fixtures . . . . .	105,629	93,904
Construction in progress . . . . .	30,394	40,496
Liquor licenses . . . . .	9,778	9,160
	<u>1,287,156</u>	<u>1,147,174</u>
Accumulated depreciation and amortization . . . . .	<u>(457,102)</u>	<u>(395,886)</u>
	<u>\$ 830,054</u>	<u>\$ 751,288</u>

The amount of interest capitalized in connection with restaurant construction was approximately \$0.3 million for the year ended December 27, 2016 and \$0.7 million for each of the years ended December 29, 2015 and December 30, 2014.

**Texas Roadhouse, Inc. and Subsidiaries**

**Notes to Consolidated Financial Statements**

(Tabular amounts in thousands, except share and per share data)

**(5) Goodwill and Intangible Assets**

The changes in the carrying amount of goodwill and intangible assets are as follows:

	<u>Goodwill</u>	<u>Intangible Assets</u>
Balance as of December 30, 2014 (1).....	116,571	6,203
Additions.....	—	—
Amortization expense.....	—	(1,376)
Disposals and other, net.....	—	—
Impairment.....	—	—
Balance as of December 29, 2015.....	<u>116,571</u>	<u>4,827</u>
Additions.....	—	—
Amortization expense.....	—	(1,205)
Disposals and other, net.....	—	—
Impairment.....	—	—
Balance as of December 27, 2016.....	<u><u>116,571</u></u>	<u><u>3,622</u></u>

(1) Net of \$4.2 million of accumulated goodwill impairment losses.

Intangible assets consist of reacquired franchise rights. The gross carrying amount and accumulated amortization of the intangible assets at December 27, 2016 were \$15.4 million and \$11.8 million, respectively. As of December 29, 2015, the gross carrying amount and accumulated amortization of the intangible assets was \$15.4 million and \$10.5 million. We amortize reacquired franchise rights on a straight-line basis over the remaining term of the franchise operating agreements, which varies by restaurant. Amortization expense for the next five years is expected to range from \$0.3 million to \$0.9 million.

**(6) Leases**

The following is a schedule of future minimum lease payments required for operating leases that have initial or remaining non-cancellable terms in excess of one year as of December 27, 2016:

	<u>Operating Leases</u>
2017.....	\$ 41,554
2018.....	41,568
2019.....	41,579
2020.....	40,517
2021.....	40,891
Thereafter.....	<u>562,274</u>
Total.....	<u><u>\$ 768,383</u></u>

Rent expense for operating leases consisted of the following:

	<u>December 27, 2016</u>	<u>December 29, 2015</u>	<u>December 30, 2014</u>
Minimum rent—occupancy.....	\$ 39,405	\$ 36,104	\$ 32,288
Contingent rent.....	<u>1,175</u>	<u>1,079</u>	<u>886</u>
Rent expense, occupancy.....	40,580	37,183	33,174
Minimum rent—equipment and other...	<u>4,379</u>	<u>3,952</u>	<u>3,724</u>
Rent expense.....	<u><u>\$ 44,959</u></u>	<u><u>\$ 41,135</u></u>	<u><u>\$ 36,898</u></u>

**Texas Roadhouse, Inc. and Subsidiaries**

**Notes to Consolidated Financial Statements**

**(Tabular amounts in thousands, except share and per share data)**

**(7) Income Taxes**

Components of our income tax provision for the years ended December 27, 2016, December 29, 2015 and December 30, 2014 are as follows:

	<b>Fiscal Year Ended</b>		
	<b>December 27, 2016</b>	<b>December 29, 2015</b>	<b>December 30, 2014</b>
Current:			
Federal .....	\$ 36,201	\$ 33,403	\$ 31,176
State .....	8,786	8,821	7,913
Foreign .....	202	351	381
Total current .....	<u>45,189</u>	<u>42,575</u>	<u>39,470</u>
Deferred:			
Federal .....	5,364	274	(379)
State .....	630	137	(101)
Total deferred .....	<u>5,994</u>	<u>411</u>	<u>(480)</u>
Income tax provision .....	<u>\$ 51,183</u>	<u>\$ 42,986</u>	<u>\$ 38,990</u>

Our pre-tax income is substantially derived from domestic restaurants.

A reconciliation of the statutory federal income tax rate to our effective tax rate for December 27, 2016, December 29, 2015 and December 30, 2014 is as follows:

	<b>December 27, 2016</b>	<b>December 29, 2015</b>	<b>December 30, 2014</b>
Tax at statutory federal rate .....	35.0 %	35.0 %	35.0 %
State and local tax, net of federal benefit .....	3.4	3.5	3.5
FICA tip tax credit .....	(6.8)	(7.2)	(6.9)
Work opportunity tax credit .....	(0.8)	(0.9)	(1.0)
Net income attributable to noncontrolling interests .....	(0.9)	(1.0)	(1.0)
Other .....	(0.1)	0.4	0.4
Total .....	<u>29.8 %</u>	<u>29.8 %</u>	<u>30.0 %</u>

**Texas Roadhouse, Inc. and Subsidiaries**

**Notes to Consolidated Financial Statements**

**(Tabular amounts in thousands, except share and per share data)**

Components of deferred tax assets (liabilities) are as follows:

	<u>December 27, 2016</u>	<u>December 29, 2015</u>
Deferred tax assets:		
Insurance reserves . . . . .	\$ 5,049	\$ 4,463
Other reserves . . . . .	587	625
Deferred rent . . . . .	13,400	11,727
Share-based compensation . . . . .	8,642	7,446
Deferred revenue—gift cards . . . . .	10,887	7,707
Deferred compensation . . . . .	8,422	6,749
Other assets . . . . .	3,261	2,933
Total deferred tax asset . . . . .	<u>50,248</u>	<u>41,650</u>
Deferred tax liabilities:		
Property and equipment . . . . .	(48,390)	(38,541)
Goodwill and intangibles . . . . .	(5,978)	(5,089)
Other liabilities . . . . .	(6,152)	(2,345)
Total deferred tax liability . . . . .	<u>(60,520)</u>	<u>(45,975)</u>
Net deferred tax liability . . . . .	<u>\$ (10,272)</u>	<u>\$ (4,325)</u>
Current deferred tax asset . . . . .	\$ 1,996	\$ 2,077
Noncurrent deferred tax liability . . . . .	(12,268)	(6,402)
Net deferred tax liability . . . . .	<u>\$ (10,272)</u>	<u>\$ (4,325)</u>

We have not provided any valuation allowance as we believe the realization of our deferred tax assets is more likely than not.

A reconciliation of the beginning and ending liability for unrecognized tax benefits, all of which would impact the effective tax rate if recognized, is as follows:

Balance at December 30, 2014 . . . . .	\$ 114	
Additions to tax positions related to prior years . . . . .	315	
Additions to tax positions related to current year . . . . .	85	
Reductions due to statute expiration . . . . .	(11)	
Reductions due to exam settlements . . . . .	(98)	
Balance at December 29, 2015 . . . . .	<u>405</u>	
Additions to tax positions related to prior years . . . . .	23	
Additions to tax positions related to current year . . . . .	274	
Reductions due to statute expiration . . . . .	(4)	
Reductions due to exam settlement . . . . .	(187)	
Balance at December 27, 2016 . . . . .	<u>\$ 511</u>	

We recognize both interest and penalties on unrecognized tax benefits as part of income tax expense. As of December 27, 2016 and December 29, 2015, the total amount of accrued penalties and interest related to uncertain tax provisions was not material.

All entities for which unrecognized tax benefits exist as of December 27, 2016 possess a December tax year-end. As a result, as of December 27, 2016, the tax years ended December 31, 2013, December 30, 2014 and December 29, 2015 remain subject to examination by all tax jurisdictions. As of December 27, 2016, no audits were in process by a tax jurisdiction that, if completed during the next twelve months, would be expected to result in a material change to our unrecognized tax benefits. Additionally, as of December 27, 2016, no event occurred that is likely to result in a significant increase or decrease in the unrecognized tax benefits through December 26, 2017.

**Texas Roadhouse, Inc. and Subsidiaries**

**Notes to Consolidated Financial Statements**

**(Tabular amounts in thousands, except share and per share data)**

**(8) Preferred Stock**

Our Board of Directors is authorized, without further vote or action by the holders of common stock, to issue from time to time up to an aggregate of 1,000,000 shares of preferred stock in one or more series. Each series of preferred stock will have the number of shares, designations, preferences, voting powers, qualifications and special or relative rights or privileges as shall be determined by the Board of Directors, which may include, but are not limited to, dividend rights, voting rights, redemption and sinking fund provisions, liquidation preferences, conversion rights and preemptive rights. There were no shares of preferred stock outstanding at December 27, 2016 and December 29, 2015.

**(9) Stockholders' Equity**

On May 22, 2014, our Board of Directors approved a stock repurchase program under which we may repurchase up to \$100.0 million of our common stock. This stock repurchase program has no expiration date and replaced a previous stock repurchase program which was approved on February 16, 2012. All repurchases to date under our stock repurchase program have been made through open market transactions. The timing and the amount of any repurchases will be determined by management under parameters established by our Board of Directors, based on an evaluation of our stock price, market conditions and other corporate considerations.

For the years ended December 27, 2016, December 29, 2015 and December 30, 2014, we paid approximately \$4.1 million, \$11.4 million and \$42.7 million to repurchase 114,700, 321,789 and 1,675,000 shares of our common stock, respectively.

**(10) Earnings Per Share**

The share and net income per share data for all periods presented are based on the historical weighted-average shares outstanding. The diluted earnings per share calculations show the effect of the weighted-average stock options, RSUs outstanding and certain performance stock units ("PSUs") from our equity incentive plans as discussed in note 12.

The following table summarizes the options and nonvested stock that were outstanding but not included in the computation of diluted earnings per share because their inclusion would have had an anti-dilutive effect:

	<b>Fiscal Year Ended</b>		
	<b>December 27, 2016</b>	<b>December 29, 2015</b>	<b>December 30, 2014</b>
Nonvested stock .....	2	1,243	16,740
Options .....	—	—	—
Total .....	<u>2</u>	<u>1,243</u>	<u>16,740</u>

**Texas Roadhouse, Inc. and Subsidiaries**

**Notes to Consolidated Financial Statements**

**(Tabular amounts in thousands, except share and per share data)**

PSUs are not included in the diluted earnings per share calculation until the performance-based criteria have been met. See note 12 for further discussion of PSUs.

The following table sets forth the calculation of earnings per share and weighted average shares outstanding (in thousands) as presented in the accompanying consolidated statements of income and comprehensive income:

	<u>December 27, 2016</u>	<u>December 29, 2015</u>	<u>December 30, 2014</u>
Net income attributable to Texas Roadhouse, Inc. and subsidiaries . . . . .	<u>\$ 115,598</u>	<u>\$ 96,894</u>	<u>\$ 87,022</u>
Basic EPS:			
Weighted-average common shares outstanding . . . . .	<u>70,396</u>	<u>70,032</u>	<u>69,719</u>
Basic EPS . . . . .	<u>\$ 1.64</u>	<u>\$ 1.38</u>	<u>\$ 1.25</u>
Diluted EPS:			
Weighted-average common shares outstanding . . . . .	<u>70,396</u>	<u>70,032</u>	<u>69,719</u>
Dilutive effect of stock options and nonvested stock . .	<u>656</u>	<u>715</u>	<u>889</u>
Shares-diluted . . . . .	<u>71,052</u>	<u>70,747</u>	<u>70,608</u>
Diluted EPS . . . . .	<u>\$ 1.63</u>	<u>\$ 1.37</u>	<u>\$ 1.23</u>

**(11) Commitments and Contingencies**

The estimated cost of completing capital project commitments at December 27, 2016 and December 29, 2015 was approximately \$157.5 million and \$129.4 million, respectively.

As of December 27, 2016 and December 29, 2015, we are contingently liable for \$16.4 million and \$17.2 million, respectively, for seven leases, listed in the table below. These amounts represent the maximum potential liability of future payments under the guarantees. In the event of default, the indemnity and default clauses in our assignment agreements govern our ability to pursue and recover damages incurred. No material liabilities have been recorded as of December 27, 2016 as the likelihood of default was deemed to be less than probable and the fair value of the guarantees is not considered significant.

	<u>Lease Assignment Date</u>	<u>Current Lease Term Expiration</u>
Everett, Massachusetts (1)(2) . . . . .	September 2002	February 2018
Longmont, Colorado (1) . . . . .	October 2003	May 2019
Montgomeryville, Pennsylvania (1) . . . . .	October 2004	June 2021
Fargo, North Dakota (1)(2) . . . . .	February 2006	July 2021
Logan, Utah (1) . . . . .	January 2009	August 2019
Irving, Texas (3) . . . . .	December 2013	December 2019
Louisville, Kentucky (3)(4) . . . . .	December 2013	November 2023

- 
- (1) Real estate lease agreements for restaurant locations which we entered into before granting franchise rights to those restaurants. We have subsequently assigned the leases to the franchisees, but remain contingently liable, under the terms of the lease, if the franchisee defaults.
  - (2) As discussed in note 17, these restaurants are owned, in whole or part, by certain officers, directors and 5% shareholders of the Company.
  - (3) Leases associated with restaurants which were sold. The leases were assigned to the acquirer, but we remain contingently liable under the terms of the lease if the acquirer defaults.
  - (4) We may be released from liability after the initial contractual lease term expiration contingent upon certain conditions being met by the acquirer.



## Texas Roadhouse, Inc. and Subsidiaries

### Notes to Consolidated Financial Statements

#### (Tabular amounts in thousands, except share and per share data)

During the year ended December 27, 2016, we bought most of our beef from three suppliers. Although there are a limited number of beef suppliers, we believe that other suppliers could provide a similar product on comparable terms. A change in suppliers, however, could cause supply shortages, higher costs to secure adequate supplies and a possible loss of sales, which would affect operating results adversely. We have no material minimum purchase commitments with our vendors that extend beyond a year.

On September 30, 2011, the U.S. Equal Employment Opportunity Commission ("EEOC") filed a lawsuit styled Equal Employment Opportunity Commission v. Texas Roadhouse, Inc., Texas Roadhouse Holdings LLC and Texas Roadhouse Management Corp. in the United States District Court, District of Massachusetts, Civil Action Number 1:11-cv-11732. The complaint alleges that applicants over the age of 40 were denied employment in our restaurants in bartender, host, server and server assistant positions due to their age. The EEOC is seeking injunctive relief, remedial actions, payment of damages to the applicants and costs. A jury trial began on January 9, 2017 and culminated in the declaration of a mistrial on February 3, 2017, after the jury was unable to reach a unanimous verdict. A second trial has been scheduled for May 2017. We deny liability and are vigorously defending this case; however, in view of the inherent uncertainties of litigation, the outcome of this case cannot be predicted at this time. We cannot estimate the amount or range of loss, if any, associated with this matter.

On July 15, 2016, the Florida Circuit Court in Palm Beach County approved a settlement agreement styled Andrew Lovett and Semaj Miller, individually and on behalf of others, v. Texas Roadhouse Management Corp. (Case no. 50-2016-CA-007714-MB-AO) resolving alleged violations of the Fair Labor Standards Act asserted on behalf of a purported nationwide class of current and former employees in exchange for a settlement payment not to exceed \$9.5 million. For the 52 weeks ended December 27, 2016, we recorded a charge of \$7.3 million (\$4.5 million after-tax) to cover the costs of the settlement including payments to opt-in members and class attorneys, as well as related settlement administration costs. The pre-tax charge was recorded in general and administrative expenses in our consolidated statements of income and comprehensive income.

Occasionally, we are a defendant in litigation arising in the ordinary course of business, including "slip and fall" accidents, employment related claims and claims from guests or employees alleging illness, injury or food quality, health or operational concerns. In the opinion of management, the ultimate disposition of these matters, most of which are covered by insurance, will not have a material effect on our consolidated financial position, results of operations or cash flows.

#### (12) Share-based Compensation

On May 16, 2013, our stockholders approved the Texas Roadhouse, Inc. 2013 Long-Term Incentive Plan (the "Plan"). The Plan provides for the granting of incentive and non-qualified stock options to purchase shares of common stock, stock appreciation rights, and full value awards, including restricted stock, restricted stock units ("RSUs"), deferred stock units, performance stock and performance stock units ("PSUs"). This plan replaced the Texas Roadhouse, Inc. 2004 Equity Incentive Plan.

The following table summarizes the share-based compensation recorded in the accompanying consolidated statements of income and comprehensive income:

	Fiscal Year Ended		
	December 27, 2016	December 29, 2015	December 30, 2014
Labor expense . . . . .	\$ 6,124	\$ 5,329	\$ 5,523
General and administrative expense . . . . .	19,943	17,496	9,360
Total share-based compensation expense . . . . .	<u>\$ 26,067</u>	<u>\$ 22,825</u>	<u>\$ 14,883</u>

Beginning in 2008, we changed the method by which we provide share-based compensation to our employees by granting RSUs as a form of share-based compensation. Prior to 2008, we issued stock options as share-based compensation to our employees. Beginning in 2015, we began granting PSUs to two of our executives. An RSU is the

**Texas Roadhouse, Inc. and Subsidiaries**

**Notes to Consolidated Financial Statements**

**(Tabular amounts in thousands, except share and per share data)**

conditional right to receive one share of common stock upon satisfaction of the vesting requirement. A PSU is the conditional right to receive one share of common stock upon meeting a performance obligation along with the satisfaction of the vesting requirement. Share-based compensation activity by type of grant as of December 27, 2016 and changes during the period then ended are presented below.

*Summary Details for RSUs*

	Shares	Weighted-Average Grant Date Fair Value	Weighted-Average Remaining Contractual Term (years)	Aggregate Intrinsic Value
Outstanding at December 29, 2015 .....	984,586	\$ 32.86		
Granted. ....	497,329	41.19		
Forfeited. ....	(35,854)	34.15		
Vested. ....	(526,598)	33.31		
Outstanding at December 27, 2016 .....	<u>919,463</u>	<u>\$ 37.06</u>	<u>1.2</u>	<u>\$ 45,574</u>

As of December 27, 2016, with respect to unvested RSUs, there was \$17.8 million of unrecognized compensation cost that is expected to be recognized over a weighted-average period of 1.2 years. The vesting terms of the RSUs range from approximately 1.0 to 5.0 years. The total intrinsic value of RSUs vested during the years ended December 27, 2016, December 29, 2015 and December 30, 2014 was \$21.5 million, \$25.1 million and \$20.4 million, respectively. The excess tax benefit realized from tax deductions associated with vested restricted stock units for the years ended December 27, 2016, December 29, 2015 and December 30, 2014 was \$1.5 million, \$2.8 million and \$1.4 million, respectively.

*Summary Details for PSUs*

In 2015 and 2016, we granted PSUs to two of our executives subject to a one-year vesting and the achievement of certain earnings targets, which determine the number of units to vest at the end of the vesting period. Share-based compensation is recognized for the number of units expected to vest at the end of the period and is expensed beginning on the grant date and through the performance period. For each grant, PSUs vest after meeting the performance and service conditions.

On January 8, 2015 we granted PSUs with a grant date fair value of approximately \$4.0 million based on the grant date price per share of \$34.77. On January 8, 2016, 144,000 shares vested related to this PSU grant and were distributed during the 13 weeks ended March 29, 2016. On November 19, 2015 we granted PSUs with a grant date fair value of approximately \$3.9 million based on the grant date price per share of \$34.11. On January 8, 2017, 188,237 shares vested related to this PSU grant and are expected to be distributed during the 13 weeks ending March 28, 2017. On November 9, 2016 we granted PSUs with a grant date fair value of \$4.6 million based on a grant date price per share of \$39.88. As of December 27, 2016, with respect to unvested PSUs, there was \$4.2 million of unrecognized compensation cost that is expected to be recognized over a weighted-average period of 1.0 year.

*Summary Details for Stock Options*

	Shares	Weighted- Average Exercise Price	Weighted-Average Remaining Contractual Term (years)	Aggregate Intrinsic Value
Outstanding at December 29, 2015 .....	328,498	\$ 13.10		
Granted. ....	—	—		
Cancelled/Expired. ....	(1,981)	14.61		
Exercised .....	(208,444)	12.82		
Outstanding at December 27, 2016 .....	<u>118,073</u>	<u>\$ 13.57</u>	<u>0.5</u>	<u>\$ 4,250</u>
Exercisable at December 27, 2016. ....	<u>118,073</u>	<u>\$ 13.57</u>	<u>0.5</u>	<u>\$ 4,250</u>

## Texas Roadhouse, Inc. and Subsidiaries

### Notes to Consolidated Financial Statements

#### (Tabular amounts in thousands, except share and per share data)

No stock options were granted or vested during the fiscal years ended December 27, 2016, December 29, 2015 and December 30, 2014. The total intrinsic value of options exercised during the years ended December 27, 2016, December 29, 2015 and December 30, 2014 was \$6.3 million, \$6.5 million and \$6.1 million, respectively.

For the years ended December 27, 2016, December 29, 2015 and December 30, 2014, cash received before tax withholdings from options exercised was \$2.7 million, \$4.7 million and \$5.3 million, respectively. The excess tax benefit realized from tax deductions associated with options exercised for the years ended December 27, 2016, December 29, 2015 and December 30, 2014 was \$1.8 million, \$1.7 million and \$1.5 million, respectively.

#### (13) Fair Value Measurement

ASC 820, Fair Value Measurements and Disclosures ("ASC 820"), establishes a framework for measuring fair value and expands disclosures about fair value measurements. ASC 820 establishes a three-level hierarchy, which requires an entity to maximize the use of observable inputs and minimize the use of unobservable inputs in measuring fair value. The valuation hierarchy is based upon the transparency of inputs to the valuation of an asset or liability on the measurement date.

- Level 1 Inputs based on quoted prices in active markets for identical assets.
- Level 2 Inputs other than quoted prices included within Level 1 that are observable for the assets, either directly or indirectly.
- Level 3 Inputs that are unobservable for the asset.

There were no transfers among levels within the fair value hierarchy during the year ended December 27, 2016.

The following table presents the fair values for our financial assets and liabilities measured on a recurring basis:

	Fair Value Measurements		
	Level	December 27, 2016	December 29, 2015
Interest rate swap . . . . .	2	\$ —	\$ (45)
Deferred compensation plan—assets . . . . .	1	21,951	17,401
Deferred compensation plan—liabilities . . . . .	1	(22,128)	(17,416)

As of December 29, 2015, the fair value of our interest rate swap was determined based on industry-standard valuation models. Such models project future cash flows and discount the future amounts to present value using market-based observable inputs, including interest rate curves. See note 15 for discussion of our interest rate swap, which expired on January 7, 2016.

The Second Amended and Restated Deferred Compensation Plan of Texas Roadhouse Management Corp., as amended, (the "Deferred Compensation Plan") is a nonqualified deferred compensation plan which allows highly compensated employees to defer receipt of a portion of their compensation and contribute such amounts to one or more investment funds held in a rabbi trust. We report the accounts of the rabbi trust in other assets and the corresponding liability in other liabilities in our consolidated financial statements. These investments are considered trading securities and are reported at fair value based on quoted market prices. The realized and unrealized holding gains and losses related to these investments, as well as the offsetting compensation expense, are recorded in general and administrative expense in the consolidated statements of income and comprehensive income.

At December 27, 2016 and December 29, 2015, the fair values of cash and cash equivalents, accounts receivable and accounts payable approximated their carrying values based on the short-term nature of these instruments. The fair value of our amended revolving credit facility at December 27, 2016 and December 29, 2015 approximated its carrying value since it is a variable rate credit facility (Level 2). The fair value of our installment loan is estimated based on the

**Texas Roadhouse, Inc. and Subsidiaries**

**Notes to Consolidated Financial Statements**

**(Tabular amounts in thousands, except share and per share data)**

current rates offered to us for instruments of similar terms and maturities. The carrying amounts and related estimated fair values for our installment loan are as follows:

	<b>December 27, 2016</b>		<b>December 29, 2015</b>	
	<b>Carrying</b>	<b>Fair</b>	<b>Carrying</b>	<b>Fair</b>
	<b>Amount</b>	<b>Value</b>	<b>Amount</b>	<b>Value</b>
Installment loan—Level 2 . . . . .	\$ 550	\$ 599	\$ 694	\$ 779

**(14) Impairment and Closure Costs**

We recorded impairment and closure costs of \$0.2 million, \$1.0 million and \$0.6 million for the years ended December 27, 2016, December 29, 2015 and December 30, 2014, respectively, related to goodwill or costs associated with the closure of restaurants.

Impairment and closure costs in 2016 included \$0.1 million in closure costs associated with the relocation of one restaurant in the third quarter of 2016 and \$0.1 million in closure costs associated with the relocation of one restaurant in the fourth quarter of 2015.

Impairment and closure costs in 2015 included \$1.0 million in closure costs associated with the relocation of two restaurants in the fourth quarter of 2015.

Impairment and closure costs in 2014 included \$0.6 million associated with the impairment of goodwill related to one restaurant. The goodwill impairment charges in 2014 resulted from our annual testing which relies, in part, on the historical trends and anticipated future trends of operations of individual restaurants.

**(15) Derivative and Hedging Activities**

We enter into derivative instruments for risk management purposes only, including derivatives designated as hedging instruments under FASB ASC 815, Derivatives and Hedging ("ASC 815"). We use interest rate-related derivative instruments to manage our exposure to fluctuations of interest rates. By using these instruments, we expose ourselves, from time to time, to credit risk and market risk. Credit risk is the failure of the counterparty to perform under the terms of the derivative contract. When the fair value of a derivative contract is positive, the counterparty owes us, which creates credit risk for us. We attempt to minimize the credit risk by entering into transactions with high-quality counterparties whose credit rating is evaluated on a quarterly basis. Market risk is the adverse effect on the value of a financial instrument that results from a change in interest rates. We attempt to minimize market risk by establishing and monitoring parameters that limit the types and degree of market risk that may be taken.

**Interest Rate Swaps**

On January 7, 2009, we entered into an interest rate swap, starting on February 7, 2009, with a notional amount of \$25.0 million to hedge a portion of the cash flows of our variable rate borrowings. We designated the interest rate swap as a cash flow hedge of our exposure to variability in future cash flows attributable to interest payments on a \$25.0 million tranche of floating rate debt borrowed under our amended revolving credit facility. Under the terms of the swap, we paid a fixed rate of 2.34% on the \$25.0 million notional amount and received payments from the counterparty based on one month LIBOR for a term that ended on January 7, 2016, effectively resulting in a fixed rate on the \$25.0 million notional amount.

We entered into the above interest rate swap with the objective of eliminating the variability of our interest cost that arises because of changes in the variable interest rate for the designated interest payments. Changes in the fair value of the interest rate swaps were reported as a component of accumulated other comprehensive income or loss ("AOCI"). Additionally, amounts related to the yield adjustment of the hedged interest payments were subsequently reclassified into interest expense in the same period during which the related interest affected earnings. We reclassified a loss from AOCI, net of tax, in our consolidated balance sheet to interest expense in our consolidated statement of income and

**Texas Roadhouse, Inc. and Subsidiaries**

**Notes to Consolidated Financial Statements**

**(Tabular amounts in thousands, except share and per share data)**

comprehensive income when the interest rate swap expired on January 7, 2016. See note 13 for fair value discussion of the interest rate swap.

As of December 29, 2015, we had an interest rate swap designated as a hedging instrument under ASC 815 which was recorded as a derivative liability of approximately \$45,000 in other accrued liabilities on the consolidated balance sheet.

The following table summarizes the effect of our interest rate swaps in the consolidated statements of income and comprehensive income for the 52 weeks ended December 27, 2016, December 29, 2015 and December 30, 2014, respectively:

	December 27, 2016	December 29, 2015	December 30, 2014
Gain recognized in AOCI, net of tax (effective portion) (1) . . . . .	\$ 27	\$ 817	\$ 808
Loss reclassified from AOCI to income (effective portion) (1). . . . .	\$ 45	\$ 1,397	\$ 1,480

(1) The fiscal year ended December 27, 2016 included the effect of one interest rate swap which expired on January 7, 2016, while the fiscal years ended December 29, 2015 and December 30, 2014 included the effect of two interest rate swaps, one of which expired on November 7, 2015.

The loss reclassified from AOCI to income was recognized in interest expense on our consolidated statements of income and comprehensive income. For each of the fiscal periods ended December 27, 2016, December 29, 2015 and December 30, 2014, we did not recognize any gain or loss due to hedge ineffectiveness related to the derivative instruments in the consolidated statements of income and comprehensive income.

**(16) Accumulated Other Comprehensive Loss**

The components of the changes in accumulated other comprehensive loss for the 52 weeks ended December 27, 2016 and December 29, 2015 were as follows:

	Cash Flow Hedges	Foreign Currency Translation	Accumulated Other Comprehensive Loss
Balance as of December 30, 2014 . . . . .	(844)	62	(782)
Other comprehensive loss before reclassifications . . . . .	(67)	(235)	(302)
Reclassification adjustments to income (1). . . . .	1,397	—	1,397
Income taxes . . . . .	(513)	91	(422)
Balance as of December 29, 2015 . . . . .	\$ (27)	\$ (82)	\$ (109)
Other comprehensive loss before reclassifications . . . . .	—	(182)	(182)
Reclassification adjustments to income (1). . . . .	45	—	45
Income taxes . . . . .	(18)	70	52
Balance as of December 27, 2016 . . . . .	\$ —	\$ (194)	\$ (194)

(1) For further discussion of amounts reclassified to income, see note 15.

**Texas Roadhouse, Inc. and Subsidiaries**

**Notes to Consolidated Financial Statements**

**(Tabular amounts in thousands, except share and per share data)**

**(17) Related Party Transactions**

As of December 27, 2016 and December 29, 2015, we had 10 franchise restaurants owned in whole or part by certain of our officers, directors and 5% stockholders of the Company. We had 14 franchise restaurants owned in whole or part by certain of our officers, directors and 5% stockholders of the Company as of December 30, 2014. These entities paid us fees of \$2.0 million, \$1.8 million and \$2.5 million for the years ended December 27, 2016, December 29, 2015 and December 30, 2014, respectively. As discussed in note 11, we are contingently liable on leases which are related to two of these restaurants.

**(18) Selected Quarterly Financial Data (unaudited)**

	<b>2016</b>				<b>Total</b>
	<b>First Quarter</b>	<b>Second Quarter</b>	<b>Third Quarter</b>	<b>Fourth Quarter</b>	
Revenue . . . . .	\$ 515,559	\$ 508,808	\$ 481,637	\$ 484,710	\$ 1,990,714
Total costs and expenses . . . . .	\$ 462,748	\$ 459,026	\$ 443,169	\$ 453,871	\$ 1,818,814
Income from operations . . . . .	\$ 52,811	\$ 49,782	\$ 38,468	\$ 30,839	\$ 171,900
Net income attributable to Texas Roadhouse, Inc. and subsidiaries . . . . .	\$ 35,593	\$ 33,605	\$ 25,675	\$ 20,725	\$ 115,598
Basic earnings per common share . . . . .	\$ 0.51	\$ 0.48	\$ 0.36	\$ 0.29	\$ 1.64
Diluted earnings per common share . . . . .	\$ 0.50	\$ 0.47	\$ 0.36	\$ 0.29	\$ 1.63
Cash dividends declared per share . . . . .	\$ 0.19	\$ 0.19	\$ 0.19	\$ 0.19	\$ 0.76

	<b>2015</b>				<b>Total</b>
	<b>First Quarter</b>	<b>Second Quarter</b>	<b>Third Quarter</b>	<b>Fourth Quarter</b>	
Revenue . . . . .	\$ 460,230	\$ 454,698	\$ 438,089	\$ 454,351	\$ 1,807,368
Total costs and expenses . . . . .	\$ 411,630	\$ 423,002	\$ 407,533	\$ 420,638	\$ 1,662,803
Income from operations . . . . .	\$ 48,600	\$ 31,696	\$ 30,556	\$ 33,713	\$ 144,565
Net income attributable to Texas Roadhouse, Inc. and subsidiaries . . . . .	\$ 32,292	\$ 21,138	\$ 20,482	\$ 22,982	\$ 96,894
Basic earnings per common share . . . . .	\$ 0.46	\$ 0.30	\$ 0.29	\$ 0.33	\$ 1.38
Diluted earnings per common share . . . . .	\$ 0.46	\$ 0.30	\$ 0.29	\$ 0.32	\$ 1.37
Cash dividends declared per share . . . . .	\$ 0.17	\$ 0.17	\$ 0.17	\$ 0.17	\$ 0.68

**(19) Subsequent Events**

On December 28, 2016, the first day of our 2017 fiscal year, we completed the acquisition of four franchise restaurants located in Florida and Georgia. Pursuant to the terms of the acquisition agreements, we paid an aggregate purchase price of approximately \$16.8 million. Two of the acquired restaurants will be wholly-owned and the remaining two restaurants will be majority-owned. We expect to complete the preliminary purchase price allocation relating to this transaction in the first quarter of fiscal 2017.

(This page has been left blank intentionally.)

# STOCKHOLDER Information

## SUPPORT CENTER

(Corporate Office)  
6040 Dutchmans Lane  
Louisville, KY 40205  
(800) TEX-ROAD  
(800) 839-7623

## TRANSFER AGENT

Computershare  
P.O. Box 30170  
College Station, TX 77842-3170  
Phone (877) 581-5548

## INDEPENDENT AUDITORS

KPMG LLP  
400 W. Market Street, Suite 2600  
Louisville, KY 40202  
Phone (502) 587-0535

## ANNUAL MEETING

Thursday, May 18, 2017  
9:00 am EST  
Texas Roadhouse Support Center  
6040 Dutchmans Lane  
Louisville, KY 40205

## FINANCIAL INQUIRIES

For additional financial documents and information, please visit our website at [www.texasroadhouse.com](http://www.texasroadhouse.com). Please contact us by phone at (502) 515-7300 or by sending us an e-mail to [investment@texasroadhouse.com](mailto:investment@texasroadhouse.com)

## MEDIA INQUIRIES

For all media requests please contact Travis Doster at (502) 638-5457

## STOCK LISTING

Texas Roadhouse, Inc.  
Common Stock is listed on the NASDAQ Stock Exchange under the symbol TXRH.

## BOARD OF Directors

**Gregory N. Moore**  
Former Senior Vice President,  
Controller  
Yum! Brands, Inc.

**James R. Ramsey**  
Former President  
University of Louisville

**James R. Zarley**  
Former Chief Executive Officer,  
Chairman of the Board  
Conversant, Inc.  
(Formerly ValueClick, Inc.)

**James F. Parker**  
Former Chief Executive Officer,  
Vice Chairman of the Board  
Southwest Airlines Co.

**Kathleen M. Widmer**  
President,  
Consumer OTC Division  
Johnson & Johnson

**W. Kent Taylor**  
Founder and Chairman,  
Chief Executive Officer  
Texas Roadhouse, Inc.

## RESTAURANT Locations

As of December 27, 2016

Domestic .....	504
International .....	13



Mall of Qatar  
2016 Opening



**Michael Patterson**  
Support Center Roadie of the Year



**Mark Hymes**  
Fayetteville, NC  
Managing Partner of the Year



**9 Years Proudly Serving  
Those Who Serve Our Country**



**Alex Marroquin**  
Meat Cutter of the Year



**Reached Over  
500 Restaurants  
Worldwide**

